



**AREA IN NEED OF
REDEVELOPMENT INVESTIGATION
BLOCK 12.02, TOWNSHIP OF MAPLEWOOD, NEW JERSEY**

Area in Need of Redevelopment Investigation

Block 12.02

Township of Maplewood, New Jersey

June 8, 2023

Updated August 29, 2023

Prepared for the:

The Township of Maplewood Planning Board

Prepared by:

Phillips Preiss Grygiel Leheny Hughes LLC

Planning and Real Estate Consultants

70 Hudson Street, Suite 5B

Hoboken, NJ 07030

The original of this report was signed and
sealed in accordance with N.J.S.A. 13:41-1.2



Paul Grygiel, AICP, PP

New Jersey Professional Planner License # 5518

TABLE OF CONTENTS

I	INTRODUCTION	1
II	STUDY AREA LOCATIONAL CONTEXT	2
III	EXISTING ZONING AND MASTER PLAN DESIGNATIONS FOR THE STUDY AREA	7
	A. ZONING	7
	<i>RB Retail Business District</i>	7
	<i>R-1-7 Residential 1-Family 7,000 Sq. Ft.</i>	8
	B. MASTER PLAN	9
IV	STATUTORY CRITERIA FOR ESTABLISHMENT OF AN AREA IN NEED OF REDEVELOPMENT AND APPLICATION TO THE STUDY AREA	13
V	STUDY AREA DESCRIPTION AND EVALUATION	15
	A. INDIVIDUAL PROPERTY EVALUATIONS	15
	<i>Block 12.02 Lot 100 / 145 Maplewood Avenue (0.32 acres)</i>	15
	<i>Block 12.02 Lot 100.01 / 10 Durand Road (0.47 acres)</i>	16
	<i>Block 12.02 Lot 169 / 11 Inwood Place (0.22 acres)</i>	16
	<i>Block 12.02 Lot 173 / 161 Maplewood Avenue (0.71 acres)</i>	17
	<i>Block 12.02 Lot 174 / 157 Maplewood Avenue (0.22 acres)</i>	19
	<i>Block 12.02 Lot 175 / 155 Maplewood Avenue (0.48 acres)</i>	20
	<i>Block 12.02 Lot 175.01 / 54 Woodland Road (0.15 acres)</i>	21
	<i>Block 12.02 Lot 176 / 149 Maplewood Avenue (0.11 acres)</i>	22
	B. EVALUATION OF THE STUDY AREA AS A WHOLE	23
VI	CONCLUSION	26
	APPENDICIES	27

LIST OF FIGURES

Figure 1. Study Area Location4

Figure 2. Tax Map5

Figure 3. Aerial Context6

Figure 4. Existing Zoning 12

Figure 5. Area in Need of Redevelopment Criteria 25

I INTRODUCTION

The following study has been prepared for the Township of Maplewood Planning Board to determine whether one or more properties identified on the Township's official tax maps as Block 12.02, Lots 100, 100.01, 169, 173, 174, 175, 175.01 and 176 (hereafter referred to as the "study area") qualifies as a "non-condemnation area in need of redevelopment" as defined under the Local Redevelopment and Housing Law (LRHL) at N.J.S.A. 40A:12A.

The Township Committee of the Township of Maplewood authorized and directed the Planning Board to conduct this study by Resolution No. 88-23, adopted March 7, 2023 (see Appendix).

In preparation of the study, Phillips Preiss Grygiel Leheny Hughes LLC ("Phillips Preiss") reviewed the following records and documents:

- 2004 Maplewood Master Plan
- 2011 Master Plan Reexamination Report
- 2023 Maplewood Master Plan
- Zoning map and ordinances of the Township of Maplewood
- Tax maps of the Township of Maplewood
- Tax records and ownership information for the parcels comprising the study area
- Responses to requests for information from Township departments from the past five years
- New Jersey Department of Environmental Protection records
- Aerial photographs of the study area

A request was made to the Township of Maplewood for information about the study area from the past five years, including tax records, police reports, violations, permits and planning/zoning board applications and approvals. The results of these records are provided in Chapter V and in the Appendix.

In addition, Phillips Preiss physically inspected the study area on February 24, 2023 and April 28, 2023. Photographs of the study area properties are included in the Appendix.

The remainder of this report is divided into five chapters. Chapter II provides a brief description of the study area and its locational context. Chapter III provides an analysis of the applicable master plan and zoning designations for the study area. Chapter IV discusses the qualifying criteria set forth at N.J.S.A. 40A:12A-5 for an "area in need of redevelopment" determination. Chapter V describes the properties in detail and applies the criteria to the study area to determine whether or not an area in need of redevelopment determination is warranted. Chapter VI summarizes the overall conclusions of the report.

II STUDY AREA LOCATIONAL CONTEXT

The area under consideration for redevelopment area designation consists of 8 tax parcels on a single block in the central portion of the Township of Maplewood. The study area block is enclosed by Maplewood Avenue, Inwood Place, Woodland Road and Durand Road. The Street address and ownership information for the parcels which comprise the study area are shown in **Table 1** below.

Table 1: Study Area Properties

Block	Lot	Owner	Street Address	Year Built	Prop. Class	Area (Acres)
12.02	100	Burgdorff, Jean - % ERA Showcase	145 Maplewood Avenue	Not provided	4A	0.32
12.02	100.01	Township of Maplewood	10 Durand Road	1925	15C	0.47
12.02	169	James, John W. III & Linda V.	11 Inwood Place	1908	4A	0.22
12.02	173	161 Maplewood Invest, LLC	161 Maplewood Avenue	1926	4A	0.71
12.02	174	KS Rock, LLC	157 Maplewood Avenue	1929	4A	0.22
12.02	175	Lost Picture Theatre, LLC	155 Maplewood Avenue	1926	4A	0.48
12.02	175.01	Township of Maplewood	54 Woodland Road	NA	15C	0.15
12.02	176	Bobrow, Harold	149 Maplewood Avenue	1929	4A	0.11
TOTAL						±2.68

Source: Township Tax Maps, Essex County Property Assessment Search Hub (most recently accessed 4/20/23)

The study area is located in Maplewood Village, the Township's traditional downtown, which contains a mix of commercial, residential and public land uses. The Maplewood Village Historic District was listed in the National and New Jersey Registers of Historic Places in 2022. Surrounding land uses include commercial, residential and mixed-use buildings to the south and west and single-family residential neighborhoods to the north and east. Ricalton Square park, Maplewood station on New Jersey Transit's Morris and Essex Lines and a public parking lot are located to the southeast of the study area.

The study area's locational context within Maplewood is shown on **Figure 1: Study Area Location**. A map showing the study area tax lots is included in **Figure 2: Tax Map**. The study area's setting in the immediate surrounding area is shown on **Figure 3: Aerial Context**.

The study area consists of a mix of commercial, and cultural properties. The individual study area properties are described in more detail in Chapter V.



FIGURE 1: STUDY AREA LOCATION

AREA IN NEED OF REDEVELOPMENT INVESTIGATION
BLOCK 12.02 | TOWNSHIP OF MAPLEWOOD, NEW JERSEY



FIGURE 3: AERIAL CONTEXT

AREA IN NEED OF REDEVELOPMENT INVESTIGATION
BLOCK 12.02 | TOWNSHIP OF MAPLEWOOD, NEW JERSEY

PHILLIPS PREISS GRYGIEL LEHENY HUGHES LLC 2023

III EXISTING ZONING AND MASTER PLAN DESIGNATIONS FOR THE STUDY AREA

A. Zoning

The study area is located in two zone districts, the RB Retail Business and R-1-7 Residential 1-Family 7,000 square foot zones. The northern section of the study area, Lots 100, 100.01, 169, and 175.01, are within the R-1-7 zone. The southern section of the study area, Lots 173, 174, 175, and 176 are located within the RB zone. See **Figure 4: Existing Zoning**. In addition, two of the parcels in the study area (Lots 100 and 169) qualify as “transitional lots” as described below.

RB Retail Business District

The RB zone permits the following principal uses:

- Retail Businesses, not including thrift shops, pawnshops and check-cashing establishments
- Financial institutions
- Restaurants, but not including fast-food restaurants
- Dwelling units over stores
- Offices, but not the street level or lower

Permitted **accessory uses** in the RB zone include:

- Garages
- Sheds
- Fences not over six feet in height in the side or rear yards only
- Radio antennas
- Receiving dish antennas
- Solar collectors
- Other uses customarily associated with the permitted uses, provided that such uses are subordinate to the principal use and serve only the principal use

Permitted **conditional uses** in the RB zone are as follows:

- Off-street parking lots
- Automobile service stations
- Fueling stations
- Houses of worship or other places of public assembly

Additional requirements for the RB zone include:

- On-site parking is not required generally, however, specific circumstances may differ, details can be found at § 271-70 A(5)(a), § 271-50.J(14), § 271-50.K, and § 271-50.
- Outdoor storage of goods, wares, merchandise or other material shall be regulated by those ordinances of the Township of Maplewood which govern used motor vehicles

dealers; the storage, display or sale of new motor vehicles other than in a building; and gasoline selling or service stations and public garages

- Additional building coverage can be achieved as a bonus for undertaking street or sidewalk beautification projects. The amount of the bonus shall be related to the extent of the beautification project undertaken, but in any event it shall not increase the allowable building coverage by more than 10% (i.e. a maximum of 88%)

The minimum lot area in the RB zone is 2,500 square feet, with a minimum lot width of 25 feet. Front yards and side yards are not required except in transitional lots where the minimum dimensions are 50% of that required in the district in which the transitional lot is located, and 15 feet, respectively. Rear yard setbacks of 15 feet are required. Maximum building coverage is 80 percent, and allowed lot coverage is 100 percent. Building heights are limited to 50 feet, and every foot above 30 feet is required to step back 1 foot for every foot in height.

R-1-7 Residential 1-Family 7,000 Sq. Ft.

The R-1-7 zone permits the following **principal uses**:

- Single-family dwellings
- Clerical work in connection with an occupation for which the resident or residents have established offices elsewhere; the providing of lessons in music, art or similar fields

Permitted **accessory uses** in the R-1-7 zone are as follows:

- Private garages
- Sheds
- Fences not over four feet in height in side or rear yard only (see § 271-43)
- Swimming Pools
- Radio Antennas
- Receiving dish antennas
- Solar collectors
- Other uses customarily associated with single-family dwellings, provided that such accessory uses are subordinate to the principal use and serve on the principal use.
- A home-based business (provided the conditions in § 271-70 A(2)(b) are satisfied)

Permitted **conditional uses** in the R-1-7 zone are as follows:

- Public and private schools on lots of one acre or larger
- Off-street parking lots on transitional lots
- Professional offices on transitional lots
- Multiple dwellings on transitional lots
- Attached dwellings
- Bed-and-breakfasts

Additional requirements for the R-1-7 zone include:

- § 271-70 A(5) details requirements for specific lots to conform the chapter to the Maplewood Fair Share Compliance plan.

The R-1-7 zone requires a 7,000-square foot minimum lot area and the minimum required lot width is 70 feet. The required minimum yards are 30 feet for front yards, 7 feet for each side yard, with a total combined side yard minimum of 25% of the lot width, and 25 feet or 25 percent of the lot depth for rear yards. Principal building height is limited to 2 stories or 35 feet, with eave height limited to 24 feet. The maximum improved lot coverage is 45 percent, and the maximum building coverage is 30 percent¹. Curb cuts are limited to 20 percent of the lot width, and front yards are limited to 25 percent paved. Façade widths are limited; the front facade to 75% of lot width or 40 feet, whichever is less and adjacent to the side lot line to 30 feet.

The Maplewood Zoning and Development Regulations Ordinance defines a “transitional lot” as follows:

“The first residentially zoned lot (or lots in common ownership) having a side yard adjoining the side line of a lot in a business zone fronting on the same street and extending into the residential zone no more than two times the minimum lot frontage of the residential zone in which the lot is located.”

Therefore Lots 100 and 169 are considered transitional lots, meaning off-street parking lots, professional offices and multiple dwellings are permitted conditional use on these lots.

B. Master Plan

The Township of Maplewood completed its last comprehensive master plan in 2004. A reexamination of the 2004 Master Plan was undertaken in 2011. Relevant objectives of the 2011 Master Plan Reexamination were to:

- Support strong cultural affairs programming sponsored by the Township, particularly the Burgdorff Cultural Center and the 1978 Arts Center.
- Improve the quality of commercial activity and the value of commercial properties in all the Township’s business districts without harming the character and vitality of adjoining residential neighborhoods.
- Promote market-rate residential development, especially in mixed-use development in commercial areas, in such a manner that is not likely to pose an additional burden on the school system.

¹ For Lots 12,000 square feet or greater in area, in any district, maximum building coverage is 25% and maximum lot coverage is 40%.

- Support policies, programs and plans which promote wellness by encouraging walking, bicycling, outdoor recreation, and all forms of physical exercise.
- Promote the incorporation of sustainability in both building and site design of future development and redevelopment and do so in a manner that maintains viable economic development.
- Support the retention, renewal, and development of critical anchors in our commercial districts, such as supermarkets, financial institutions, postal services, and cinemas.

The 2011 Master Plan Reexamination report identifies the several areas as potential redevelopment areas. These include Maplewood Village, which is used as a descriptor for the area of RB zone centered on Maplewood Avenue between Baker Street and Durand Road. This area includes some, but not all of, the current study area, and specifically mentions the Maplewood Theater, located on Lot 175, as a “likely to be redeveloped or may be vulnerable to reuse in the coming years.”

The following discussion of a portion of the study area (Lots 173, 174 and 175) is included on pages 47 and 48 of the 2011 Master Plan Reexamination:

No change in zoning is recommended for the three adjacent lots on the north side of Maplewood Avenue developed with the Bank of America, Kings supermarket and Maplewood Theater. While the combined area of these three parcels of 1.2 acres is sizable in this setting, each property is owned by a different owner and it is unlikely that all three will become available for redevelopment at one time. The guiding principle for these lots is to maintain active uses on the street without interruptions by curb cuts. For example, the existing loading driveway for Kings is undesirable due to its impacts on pedestrian and traffic safety as well as aesthetics. The portions of the bank and movie theater buildings fronting on Maplewood Avenue should be preserved. The one-story Kings supermarket building between these two buildings is more attractive for replacement or improvements, particularly as the existing building creates a bit of a dead space on Maplewood Avenue with opaque windows at street level and corrals of shopping carts and seasonal sale items along the sidewalk. The addition of upper story residential or office uses on this site could also add to Maplewood Village’s vitality.

There were concerns raised about the viability of the uses on two of these properties and the suitability of their properties for them in the 2004 Master Plan, pointing out reasons that small grocery stores and movie theaters in downtown locations were no longer up to then-current standards. The 2011 Reexamination noted the continued vulnerability of the grocery store and theater, as well as the former Post Office which was the subject of redevelopment efforts at that time: “The long-term viability of the other two anchors may need to be reconsidered due to market trends and competition affecting the grocery store and theater in Maplewood Village.” It also discussed the vulnerability of the bank on Lot 173: “The Bank of America building is typical of older bank structures that were designed to inspire confidence in the institution and its permanence, but is oversized for its needs today.” As discussed later in this report, the bank remained in operation for a few more years, but closed in 2022.

Lastly, the 2011 Reexamination states: "It is very conceivable that one or more of these anchor uses will move or even cease to exist within the next five years. The redevelopment of any one of the above sites will likely impact the others, as well as the rest of Maplewood Village, due to the proximity of these uses to each other and the interrelation of parking and circulation in the area."

The area is noted for its proximity to the Maplewood train station, which provides a reasonable supply of patrons, both resident and non-resident, for local businesses and a convenience for area residents.

In 2021 the Township initiated the process to create a new comprehensive master plan, which was adopted by the Planning Board on August 8, 2023 after the completion of the original version of this redevelopment study. The new Master Plan document notes that the process of investigating whether the study area qualifies as an area in need of redevelopment, and refers the study area and the former movie theater in particular as an "opportunity site."

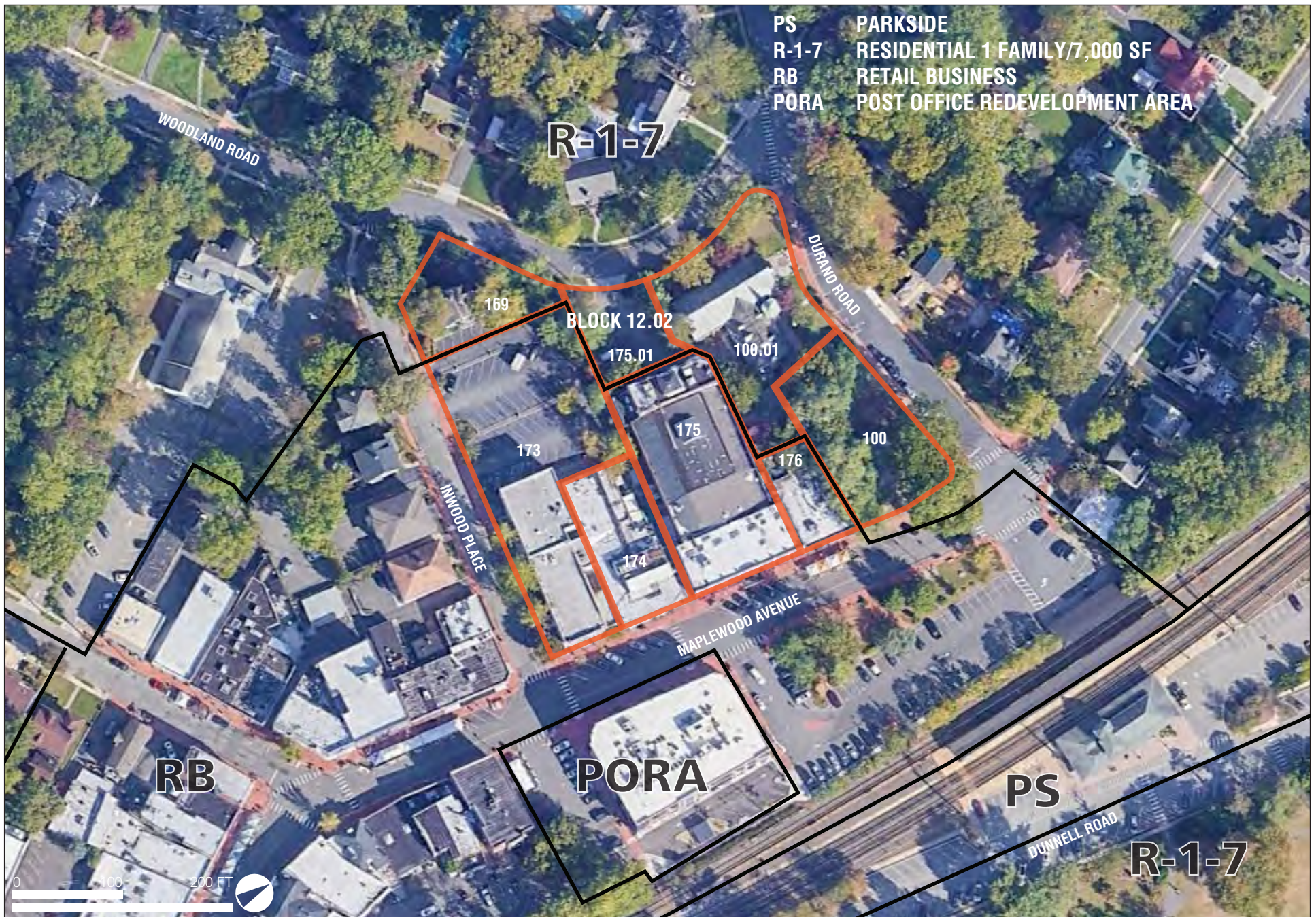

FIGURE 4: EXISTING ZONING

AREA IN NEED OF REDEVELOPMENT INVESTIGATION
 BLOCK 12.02 | TOWNSHIP OF MAPLEWOOD, NEW JERSEY

PHILLIPS PREISS GRYGIEL LEHENY HUGHES LLC 2023

IV STATUTORY CRITERIA FOR ESTABLISHMENT OF AN AREA IN NEED OF REDEVELOPMENT AND APPLICATION TO THE STUDY AREA

Under the regulations of the LRHL at N.J.S.A. 40A:12A-5, a delineated area may be determined to be in need of redevelopment if, after investigation, notice and hearing as provided in Section 6 of P.L.1992, c.79 (N.J.S.A. 40A:12A-6), the governing body of the municipality by resolution concludes that within the delineated area any of the following conditions is found:

- a. The generality of buildings are substandard, unsafe, unsanitary, dilapidated, or obsolescent, or possess any of such characteristics, or are so lacking in light, air, or space, as to be conducive to unwholesome living or working conditions.
- b. The discontinuance of the use of a building or buildings previously used for commercial, retail, shopping malls or plazas, office parks, manufacturing, or industrial purposes; the abandonment of such building or buildings; significant vacancies of such building or buildings for at least two consecutive years; or the same being allowed to fall into so great a state of disrepair as to be untenable.
- c. Land that is owned by the municipality, the county, a local housing authority, redevelopment agency or redevelopment entity, or unimproved vacant land that has remained so for a period of ten years prior to adoption of the resolution, and that by reason of its location, remoteness, lack of means of access to developed sections or portions of the municipality, or topography, or nature of the soil, is not likely to be developed through the instrumentality of private capital.
- d. Areas with buildings or improvements which, by reason of dilapidation, obsolescence, overcrowding, faulty arrangement or design, lack of ventilation, light and sanitary facilities, excessive land coverage, deleterious land use or obsolete layout, or any combination of these or other factors, are detrimental to the safety, health, morals, or welfare of the community.
- e. A growing lack or total lack of proper utilization of areas caused by the condition of the title, diverse ownership of the real properties therein or other similar conditions which impede land assemblage or discourage the undertaking of improvements, resulting in a stagnant and unproductive condition of land potentially useful and valuable for contributing to and serving the public health, safety and welfare, which condition is presumed to be having a negative social or economic impact or otherwise being detrimental to the safety, health, morals, or welfare of the surrounding area or the community in general.

- f. Areas, in excess of five contiguous acres, whereon buildings or improvements have been destroyed, consumed by fire, demolished or altered by the action of storm, fire, cyclone, tornado, earthquake or other casualty in such a way that the aggregate assessed value of the areas has been materially depreciated.
- g. In any municipality in which an enterprise zone has been designated pursuant to the "New Jersey Urban Enterprise Zones Act," P.L.1983, c.303 (C.52:27H-60 et seq.) the execution of the actions prescribed in that act for the adoption by the municipality and approval by the New Jersey Urban Enterprise Zone Authority of the zone development plan for the area of the enterprise zone shall be considered sufficient for the determination that the area is in need of redevelopment pursuant to sections 5 and 6 of P.L.1992, c.79 (C.40A:12A-5 and 40A:12A-6) for the purpose of granting tax exemptions within the enterprise zone district pursuant to the provisions of P.L.1991, c.431 (C.40A:20-1 et seq.) or the adoption of a tax abatement and exemption ordinance pursuant to the provisions of P.L.1991, c.441 (C.40A:21-1 et seq.). The municipality shall not utilize any other redevelopment powers within the urban enterprise zone unless the municipal governing body and planning board have also taken the actions and fulfilled the requirements prescribed in P.L.1992, c.79 (C.40A:12A-1 et al.) for determining that the area is in need of redevelopment or an area in need of rehabilitation and the municipal governing body has adopted a redevelopment plan ordinance including the area of the enterprise zone.
- h. The designation of the delineated area is consistent with smart growth planning principles adopted pursuant to law or regulation.

In a study area with multiple parcels, individual properties or blocks that do not meet any of the statutory conditions may still be included within an area in need of redevelopment provided that within the study area as a whole, one or more of the expressed conditions are prevalent. This provision is referred to as "Section 3" and is set forth under N.J.S.A. 40A:12A-3, which states in part:

A redevelopment area may include lands, buildings, or improvements which of themselves are not detrimental to public health, safety or welfare, but the inclusion of which is found necessary, with or without change in this condition, for the effective redevelopment of the area of which they are a part.

The following section considers whether or not the statutory criteria for an "area in need of redevelopment" designation is met in light of existing conditions in the study area and other factors.

V STUDY AREA DESCRIPTION AND EVALUATION

This chapter describes the study area properties and evaluates whether they meet any of the statutory criteria for a non-condemnation area in need of redevelopment designation consistent with the Local Redevelopment and Housing Law, both individually and in the aggregate. The evaluation is based on site inspections, surveys of land usage, property conditions, occupancy and ownership status, Master Plan designation, Township records, flood risk status, and other relevant information cited below. Application of the area in need of redevelopment criteria is shown in **Figure 5: Area in Need of Redevelopment Criteria.**

A. Individual Property Evaluations

Block 12.02 Lot 100 / 145 Maplewood Avenue (0.32 acres)

The property is a trapezoid-shaped corner lot with 117 feet of frontage on Maplewood Avenue and 151 feet of frontage on Durand Road. The property is currently developed with a two-story brick structure, currently used as a real estate office. Its area is 1,577 square feet, according to tax records. The building is set back from both streets, located close to the southern side of the property. The remainder of the lot is landscaped with lawn and an evergreen hedge screening the property from the south and west, as well as a number of large older trees. A footpath across the property connects sidewalks along the northern and eastern edges.

The building on this lot appears to be in good condition as are the site improvements.² While this lot is located in a single-family residential zone, as noted it is a transitional lot and therefore professional offices are permitted on it.

The Township has documented the following records or violations within the past five years:

Tax Collector: Property taxes are current. There is an open balance of less than one dollar on the property's sewer account.

Building Department: Permit: Signage - Coldwell Banker (#2021-0847, 6/1/2021)

Property Maintenance: tree removal (9-19-22), CCU (3-30-23)

Planning Board/Zoning Board of Adjustment: No records.

Police Department:³ The police reports for this property are for inspections or generally related to conditions on the adjacent streets.

Block 12.02 Lot 100 does not meet any redevelopment criteria of the LRHL.

² Conditions were evaluated visually as follows: Poor – requiring action immediately or within 12 months; Fair – serviceable, but showing age and wear, and will require maintenance, repair or replacement during the loan term; Good – no major signs of age or wear, may need replacement during the loan term; Excellent – new or like new.

³ This report does not list Police Department records that are largely of a personal or domestic nature and are unrelated to an evaluation of the property.

None: The building is in good condition and the property is well-maintained.

Block 12.02 Lot 100.01 / 10 Durand Road (0.47 acres)

The property is an irregularly shaped corner lot with 116 feet of frontage on Woodland Road and 132 feet of frontage on Durand Road. Additionally, the shape of the intersection of these two roads results in this lot having 45 feet of curved frontage along the intersection. The property is currently the site of the Burgdorff Center for the Performing Arts. The building was constructed in 1925 as the First Church of Christ, Scientist, and was deeded to the Township in 1988 by realtor Jean T. Burgdorff, a Maplewood resident and patron of the arts. The area of the building is 6,552 square feet. Landscaping at the site is a mixture of open lawn and trees, including a few large, older trees.

The site also contains surface parking behind the building, which is accessed via neighboring Lot 175.01. It is noted Lots 100.01 and 175.01 are integral to the use of Lot 176, as the only vehicular access to the rear of the buildings on Lot 176 is provided on these two parcels. There are dumpsters located in the parking lot on Lot 100.01 serving businesses on Lot 176.

The Township has documented the following records or violations within the past five years:

Tax Collector: No delinquencies.

Building Department: Permits: Electrical Alterations Electric (# 2022-1292, 8/4/2022), Fire System Fire Alarm System (#2021-1500, 9/23/2021), Replacement Boiler (#2018-0637, 5/10/2020).

Property Maintenance: No records.

Planning Board/Zoning Board of Adjustment: No records.

Police Department: The police reports for this property are for inspections or event applications. There were a number of fire calls and a medical aid call as well.

Block 12.02 Lot 100.01 does not meet any redevelopment criteria of the LRHL.

None: The building is in good condition and is utilized for community purposes.

Block 12.02 Lot 169 / 11 Inwood Place (0.22 acres)

This property is an irregular pentagonal corner lot with 120 feet of frontage on Woodland Road and 57 feet of frontage on Inwood Place. Additionally, the shape of the intersection of these two roads results in this lot having 69 feet of frontage along the intersection. The lot is currently developed with a three story structure, currently in use as an architect's office, though its appearance suggests that it has been converted from residential use. The area of the building is 2,147 square feet. The structure faces Inwood Place, but is also accessible from a rear driveway which connects to Woodland Road. The structure is located at the rear of the lot, abutting the eastern property line. The property also contains landscaping improvements, including lawns,

gardens, and trees. As discussed below, there are improvements related to neighboring Lot 173 that appear to be located on Lot 169.

While this lot is located in a single-family residential zone, as noted it is a transitional lot and therefore professional offices are permitted on it.

The Township has documented the following records or violations within the past five years:

Tax Collector: No delinquencies.

Building Department: Permits: Furnace - Commercial Property (#2022-1730, 11/7/2022).

Property Maintenance: No records.

Planning Board/Zoning Board of Adjustment: No records.

Police Department: There were a number of alarm calls for this address.

Block 12.02 Lot 169 does not meet any redevelopment criteria of the LRHL.

None: The building is in good condition and the property is well maintained.

Block 12.02 Lot 173 / 161 Maplewood Avenue (0.71 acres)

The property is an irregularly shaped corner lot with 290 feet of frontage on Inwood Place and 70 feet of frontage on Maplewood Avenue. The portion of the lot which is 70 feet wide extends 140 feet back from Maplewood Avenue, at which point the lot widens to 140 feet. The lot is currently developed with a building that varies from one to three stories. According to tax records, the area of the building is 12,957 square feet: 7,805 square feet on the first floor and 5,152 square feet on the upper floor. The rear of the lot currently contains a large surface parking lot and circulation aisles, including an access lane for a drive-through window.

The portion of the structure facing Maplewood Avenue was built in 1926, and has a stone façade and engraved signage for its original occupant, the Maplewood Bank and Trust Company. The rear portion of the structure containing the Inwood Place entrance and a drive-through window is a more recent addition. The building was formerly occupied by a Bank of America branch, which closed in 2022.

The parking lot and drive-through lane on this parcel have four curb cuts (i.e. driveways) on Inwood Place, although the northernmost one appears to be partially on adjacent Lot 169, along with ten parking spaces, an access aisle and an area in which dumpsters are located. There is equipment from a mechanical gate that is no longer functional next to one of the driveways, and a series of posts that may have been used to chain off the driveways are located along the Inwood Place frontage. Landscaping is provided along both the Maplewood Avenue and Inwood Place frontages, but there is a minimal amount in the parking lot.

The Township has documented the following records or violations within the past five years:

Tax Collector: No delinquencies.

Building Department: Permits: Commercial Property - Boiler (#2022-1930, 12/30/2022), Sign Installation Awning Replacement (#2021-1602, 10/13/2021), Rehab (#2018-0237, 2/21/2018).

Property Maintenance: Sidewalk Hazard (7-20-2020), Grass Violation/Rear (2-26-2021), CCU (3-17-2022), Overgrown Weeds (10-24-2022)

Planning Board/Zoning Board of Adjustment: No records.

Police Department: There were a number of police reports for this property. These range from motor vehicle accidents and stops and parking violations to disorderly conduct, suspicious conditions, noise complaints, larceny and alarm responses.

Block 12.02 Lot 173 meets redevelopment criteria “d” and “h” of the LRHL.

Criterion “d”: The presence of a drive-through window and lane are obsolete given the building is no longer occupied by a bank. Furthermore, this design feature is contrary to the pedestrian-oriented nature of Maplewood Village, as is a large surface parking lot that only serves an individual property. The number of driveways along Inwood Place does not comply with § 271-50A of the Maplewood Zoning and Development Regulations Ordinance, which permits a maximum of two access drives for parking lots, with their center lines spaced at least 56 feet apart and located at least 30 feet from any property line. In addition, off-street parking lots are only permitted as a conditional use in the RB District. The regulations for this use in the RB District note the following: “Curb cuts are not encouraged in the RB District since they can interrupt the safe flow of pedestrian traffic.” This lot has four curb cuts - twice the number permitted.

In addition, the number of bank branches in the United States has been declining since 2009, according to the Federal Deposit Insurance Corporation (FDIC), from 85,834 in 2009 to 71,190 in 2022.⁴ The number of FDIC-chartered banks has been declining since 2008 as well, indicating decreased demand for spaces designed for branch banks.

While the building on the property is in good condition and one of the finest examples of period architecture in Maplewood, the rear portion of the property includes conditions that represent a faulty arrangement that is detrimental to the safety, health, morals, and general welfare of the community. The former bank building also suffers from an obsolete layout for the use it was designed for.

Criterion “h”: The block on which the property is located is in a walkable mixed-use downtown across the street from a passenger railroad station. Redevelopment of the property will help advance smart growth principles, by helping transform the rear portion of the property from a site with faulty arrangement into one that contributes to the character of Maplewood Village.

⁴ Source: <https://banks.data.fdic.gov/explore/historical>

Block 12.02 Lot 174 / 157 Maplewood Avenue (0.22 acres)

This property is a rectangular lot 140 feet deep with 70 feet of frontage on Maplewood Avenue. The property is currently developed with a single story commercial structure, presently in use as a grocery store (Greenway Market). The area of the building is 6,420 square feet, with an additional basement area of 4,480 square feet. The building is not setback from the southern, eastern, or western property lines. A driveway on the north side of the property provides access to a rear paved area which appears in use for deliveries and trash removal. This loading area is substandard with regard to zoning regulations, and requires trucks to back in across an active sidewalk as well as block Maplewood Avenue to allow deliveries to occur.

The Township has documented the following records or violations within the past five years:

Tax Collector: No delinquencies.

Building Department: Permits: Interior Demolition Demo Commercial Supermarket (#2021-1187, 7/28/2021), Fire Suppression Alterations Install One Type 1 Commercial Kitchen Hood Exhaust System (#2021-1537, 9/29/2021), Interior Alteration(s) Tenant Fit-Out Greenway Supermarket (#2021-1480, 9/22/2021).

Property Maintenance: 7-28-21 CCU.

Planning Board/Zoning Board of Adjustment: No records.

Police Department: There were a minimal number of police reports for this property.

Block 12.02 Lot 174 meets redevelopment criteria “d” and “h” of the LRHL.

Criterion “d”: This parcel and the building on it is no longer suitable for use for the primary function for which it was originally intended, a grocery store. It is not large enough to accommodate a modern supermarket, whether full size or smaller format. The 2011 Master Plan Reexamination called into question the long-term viability of the uses on this property and Lot 175 “due to market trends and competition affecting the grocery store and theater in Maplewood Village.” As presently developed, the site has excessive land coverage, and no landscaping or stormwater management. Notably, its loading area is deficient and obsolete for a use such as a grocery store that requires regular deliveries of products with high turnover. The limited size of the store also requires the outdoor storage of shopping carts on the sidewalk.

The location of a loading area for trucks opening directly onto Maplewood Avenue is a potential safety hazard for passing pedestrians and vehicular traffic. The Maplewood Zoning and Development Regulations Ordinance explicitly discourages curb cuts in the RB District, “since they can interrupt the safe flow of pedestrian traffic.” This loading driveway is the only curb cut serving a single private property (i.e. not for a public parking lot) along the length of Maplewood Avenue in the RB District. Tractor trailer deliveries require blocking the street to allow backing into a narrow space that can barely fit a trailer. This represents a faulty arrangement of the property. On-street parking spaces in front of this property have been designated as a loading zone at certain times, in recognition of the lack of off-street loading spaces for multiple deliveries at one time.

In short, the property is obsolete for use as grocery store, and the faulty arrangement of the loading area is detrimental to the safety, health, morals, and welfare of the community. It is acknowledged there are benefits to having a grocery store in Maplewood Village, but that there are conditions on this particular property related to this specific use that could be addressed through redevelopment.

Criterion “h”: The block on which the property is located is in a walkable mixed-use downtown across the street from a passenger railroad station. Redevelopment of the property will help advance smart growth principles, by helping transform the rear portion of the property from a site with faulty arrangement into one that contributes to the character of Maplewood Village.

Block 12.02 Lot 175 / 155 Maplewood Avenue (0.48 acres)

This property is a trapezoidal lot with 107 feet of frontage along Maplewood Avenue. The southern boundary is 308.40 feet deep, and the northern is 193.75 feet. The rear width of the lot is 88.20 feet, and a small, truncated portion of the northwest corner has 17.56 feet which borders Lot 100.01. The lot is currently developed with a building constructed in 1926 occupied by the vacant Maplewood Theater and other commercial uses. The structure is nearly coextensive with the lot, with minimal setbacks. The area of the building is not listed on tax records. The theater has been vacant since December 2020, when it closed. Other building occupants include two restaurants and a real estate office. The theater was considered an “anchor institution” of the Maplewood Village section of the Township, according to the 2011 Master Plan Update.

Therefore there has been significant vacancy for over two years.

The Township has documented the following records or violations within the past five years:

Tax Collector: No delinquencies.

Building Department: Permits: Sub Panel - Commercial Property (#2023-0235, 2/16/2023), Telecommunications (#2022-1366, 8/23/2022). Roof Commercial Roof (#2021-2343, 12/30/2021), Exterior Renovation Install Safety Railing On Parapet For Existing Installation On Roof (#2021-1502, 9/23/2021), Exterior Renovation Replace Antennas (#2021-0972, 6/18/2021), Telecommunications Update Existing Telecommunications Facility (#2020-2164, 12/3/2020), Exterior Renovation Upgrade Existing Telecommunication Facility (#2019-0411, 3/28/2019), Exterior Renovation AT&T Telecommunications Equipment Upgrade (#2018-1480, 10/4/2018).

Property Maintenance: No records.

Planning Board/Zoning Board of Adjustment: No records.

Police Department: There were 184 police reports for this property from January 1, 2018 to May 4, 2023. These include disorderly conduct, suspicious conditions, open door/window reports, parking violations, 911 call hangups, fire calls, and inspections.

Block 12.02 Lot 175 meets redevelopment criteria “b” and “h” of the LRHL.

Criterion “b”: As noted above, this lot is characterized by a significant vacancy of a commercial building for over two consecutive years: the former Maplewood Theater. While the movie theater had been identified as an “anchor institution” for Maplewood Village in the Township’s Master Plan documents dating back to 2004, the 2004 Master Plan and 2011 Reexamination Report highlighted the vulnerability of the movie theater due to a number of factors, including competition from larger theaters with on-site parking and alternate means of viewing movies, first DVDs and then streaming. The Covid-19 pandemic was an additional blow that affected this and other theaters. There are smaller retail and office spaces in the front portion of the building along Maplewood Avenue, but a large portion of the building’s area is devoted to the former theater use and can be described as a “significant vacancy.”

Criterion “h”: The block on which the property is located is in a walkable mixed-use downtown across the street from a passenger railroad station. Redevelopment of the property will help advance smart growth principles, by helping transform the rear portion of the property from a site with faulty arrangement into one that contributes to the character of Maplewood Village.

Block 12.02 Lot 175.01 / 54 Woodland Road (0.15 acres)

The property is an irregularly shaped lot with 78.68 feet of frontage along Woodland Road. Its southern boundary is 102.31 feet deep, and the northern boundary is comprised of two sections, a 61.58 feet section perpendicular to Woodland Road and a 21.51 foot section extends northeast. The rear width of the lot is 88.20 feet. The lot is currently developed with a surface parking lot and landscaping. The parking lot at the site additionally provides access to the rear parking area of Lot 100.01, which also serves Lot 176. A dwelling was once located on this property, but it was demolished decades ago.

The Township has documented the following records or violations within the past five years:

Tax Collector: No delinquencies.

Building Department: No violations.

Property Maintenance: No records.

Planning Board/Zoning Board of Adjustment: No records.

Police Department: No records.

Block 12.02 Lot 175.01 does not meet any redevelopment criteria of the LRHL.

None: There are no conditions on this property that are detrimental to the safety, health, morals, or welfare of the community. However as discussed in the following section, this property may be included in a redevelopment area with adjacent properties.

Block 12.02 Lot 176 / 149 Maplewood Avenue (0.11 acres)

The property is a trapezoidal lot with 57.02 feet of frontage along Maplewood Avenue. The lot depth ranges from 92.06 to 92.32 feet, and the rear lot width is 48.39 feet. The lot is currently developed with a single-story commercial building with an area of 3,752 square feet, with an additional basement area of 3,752 square feet. The building is occupied by several restaurants. The structure covers nearly the entire lot, with minimal setbacks or landscaping. As such, there is no room for parking, loading or trash and recycling facilities on the lot. Instead, this property relies on two other lots for these functions.

The uses on this property rely on a parking lot on Lot 100.01, which is accessed via neighboring Lot 175.01, for trash disposal and any loading in the rear of the building. Vehicular access to the rear of the building on Lot 176 is only possible through Lots 100.01 and 175.01.

The Planning Board granted approval for a new restaurant tenant in the building in 2019 which required a variance and a waiver to permit a walk-in freezer to be located in the rear. The resolution of approval noted this lot's limitations and unique circumstances, including the grade separation from the adjoining Lot 100.01.

The Township has documented the following records or violations within the past five years:

Tax Collector: No delinquencies.

Building Department: Permits: Electrical Alterations Electric (#2021-2249, 12/8/2021), Fire Suppression Alterations Roof Wet Chemical, Roof For Penetration Exhaust Duct (#2021-0130, 1/27/2021), Plumbing Alterations Storm Sewer (#2020-0133, 1/30/2020), Exterior Renovation Install Retaining Wall (#2019-1828, 12/18/2019), Alarm System (#2019-1638, 11/7/2019), Sign Installation Signage (#2019-1474, 10/11/2019), Commercial Kitchen - Remove And Replace Nozzles And Drops. Horn & Strobe Connect To Suppression System (#2019-0981+B, 10/4/2019), Tenant Fit-Out - Ani Ramen (#2019-1027+B, 7/19/2019), Electrical Alterations HVAC Tenant Fit-Out - Ani Ramen (#2019-1027, 7/15/2019), Fire System Tenant Fit-Out Fire Alarm System Upgrade (#2019-1028, 7/15/2019), Bath Renovation Tenant Fit-Out - Ani Ramen (#2019-1027+A, 7/15/2019), Fire Suppression Alterations Interior Alteration(s) Commercial Kitchen (#2019-0981, 7/8/2019), Interior Demolition Demo (#2018-1820, 12/5/2018).

Property Maintenance: No records.

Planning Board/Zoning Board of Adjustment: Site plan, variance (rear yard setback) and waiver (distance between principal and accessory buildings) approval from Planning Board (8/13/19).

Police Department: There were 60 police reports for this property from January 1, 2018 to May 4, 2023. These include domestic disturbance, public disturbance, disorderly conduct, suspicious conditions, larceny and numerous alarm responses.

Block 12.02 Lot 176 does not meet any redevelopment criteria of the LRHL.

None: The building and uses on this parcel are not detrimental to the safety, health, morals, or welfare of the community. However, Lot 176 relies on two other study area properties for access for

some of its functions. As described in the following section, this parcel may be included in a redevelopment area with the adjacent properties.

However as discussed in the following section, this property may be included in a redevelopment area with adjacent properties.

B. Evaluation of the Study Area as a Whole

The results of the redevelopment area investigation reveal that some of the properties in the Study Area qualify for redevelopment designation under at least one of the criteria of the enabling statute. **Figure 5** illustrates which criteria are applicable for each parcel.

When evaluating the overall study area, three contiguous properties can be designated under the criteria of the LRHL. However, there are three adjacent properties that may not meet the redevelopment criteria, but which are interrelated with each other, as well as the three lots that meet the redevelopment criteria. Given these relationships, it is necessary to include these properties in the redevelopment area, pursuant to the provision referred to as "Section 3" as set forth under N.J.S.A. 40A:12A-3:

A redevelopment area may include lands, buildings, or improvements which of themselves are not detrimental to public health, safety or welfare, but the inclusion of which is found necessary, with or without change in this condition, for the effective redevelopment of the area of which they are a part.

Block 12.02, Lots 100.01, 175.01 and 176 are contiguous properties that have shared access with one another, are utilized for access, parking and/or loading for other lots that can be designated for redevelopment using the criteria of the LRHL, or both. Lot 176 has a faulty arrangement that requires trash and recycling generated by its occupants to be brought out the rear of the building and taken to unscreened dumpsters in the parking lot on Lot 175.01, which is at an elevation approximately ten feet higher than the rear exits of a building. This arrangement requires the use of wooden stairs constructed against the retaining wall to the rear. While this arrangement is not necessarily detrimental to public health, safety or welfare, it is not optimal, and highlights the interrelationship between the three lots – as it would not be possible without access through both Lots 100.01 and 175.01. This situation could potentially be improved through redevelopment of adjacent properties.

Furthermore, Lot 175.01 in particular is a linchpin as it provides the only curb cut to parking and loading areas located on Lots 100.01 and 175.01, as well as to the rear of Lot 175 (the theater property) and Lot 176. The inclusion of all six of these parcels in a redevelopment area would provide more flexibility for redevelopment scenarios. As noted previously, the 2011 Maplewood Master Plan Reexamination raised this issue with regard to the bank, grocery store and theater sites, as the redevelopment of any one of them "will likely impact the others, as well as the rest of

Maplewood Village, due to the proximity of these uses to each other and the interrelation of parking and circulation in the area.”

It is noted that inclusion in a redevelopment area does not necessarily mean a property will be partially or fully redeveloped – particularly in a non-condemnation redevelopment area. Any redevelopment plan(s) adopted for all or part of the redevelopment area would provide for potential future redevelopment actions.

As a result of the overall study area analysis described above, substantial evidence exists to declare Block 12.02, Lots 100.01, 175.01 and 176 as part of an “area in need of redevelopment” in accordance with the “Section 3” provision set forth in the State’s Local Redevelopment and Housing Law.



FIGURE 5: AREA IN NEED OF REDEVELOPMENT CRITERIA

AREA IN NEED OF REDEVELOPMENT INVESTIGATION
BLOCK 12.02 | TOWNSHIP OF MAPLEWOOD, NEW JERSEY

PHILLIPS PREISS GRYGIEL LEHENY HUGHES LLC 2023

VI CONCLUSION

The foregoing study was prepared on behalf of the Township of Maplewood Planning Board in order to determine whether the study area qualifies as a non-condemnation area in need of redevelopment as defined under the LRHL at N.J.S.A. 40A:12A.

Based on the foregoing analysis, Block 12.02, Lots 173, 174 and 175 individually meet the redevelopment criteria set forth at N.J.S.A. 40A:12A-5. Block 12.02, Lots 100, 100.01, 169, 175.01 and 176 individually do not meet any redevelopment designation criteria of the LRHL. However, when evaluated as a whole study area, Block 12.02, Lots 100.01, 175.01 and 176 can be designated under Section 3 of the LRHL. Therefore, six of the eight lots within the study area can be designated as an area in need of redevelopment.

APPENDICIES

Appendix A: Study Area Photographs.

Appendix B: Resolution of the Township Committee authorizing redevelopment investigation, adopted March 7, 2023.

Appendix C: Municipal Records (Tax Collector, Building Department, Planning Board, Police Department).

**AREA IN NEED OF REDEVELOPMENT INVESTIGATION
BLOCK 12.02, TOWNSHIP OF MAPLEWOOD, NEW JERSEY**

Block 12.02 | Lot 100



**AREA IN NEED OF REDEVELOPMENT INVESTIGATION
BLOCK 12.02, TOWNSHIP OF MAPLEWOOD, NEW JERSEY**

Block 12.02 | Lot 100.01

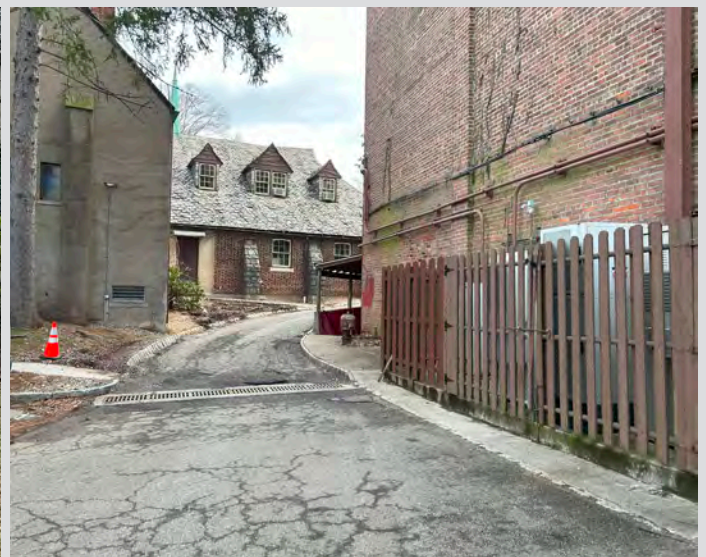

**AREA IN NEED OF REDEVELOPMENT INVESTIGATION
BLOCK 12.02, TOWNSHIP OF MAPLEWOOD, NEW JERSEY**

Block 12.02 | Lot 100.01



**AREA IN NEED OF REDEVELOPMENT INVESTIGATION
BLOCK 12.02, TOWNSHIP OF MAPLEWOOD, NEW JERSEY**

Block 12.02 | Lot 169



**AREA IN NEED OF REDEVELOPMENT INVESTIGATION
BLOCK 12.02, TOWNSHIP OF MAPLEWOOD, NEW JERSEY**

Block 12.02 | Lot 173



**AREA IN NEED OF REDEVELOPMENT INVESTIGATION
BLOCK 12.02, TOWNSHIP OF MAPLEWOOD, NEW JERSEY**

Block 12.02 | Lot 173



**AREA IN NEED OF REDEVELOPMENT INVESTIGATION
BLOCK 12.02, TOWNSHIP OF MAPLEWOOD, NEW JERSEY**

Block 12.02 | Lot 174



**AREA IN NEED OF REDEVELOPMENT INVESTIGATION
BLOCK 12.02, TOWNSHIP OF MAPLEWOOD, NEW JERSEY**

Block 12.02 | Lot 175

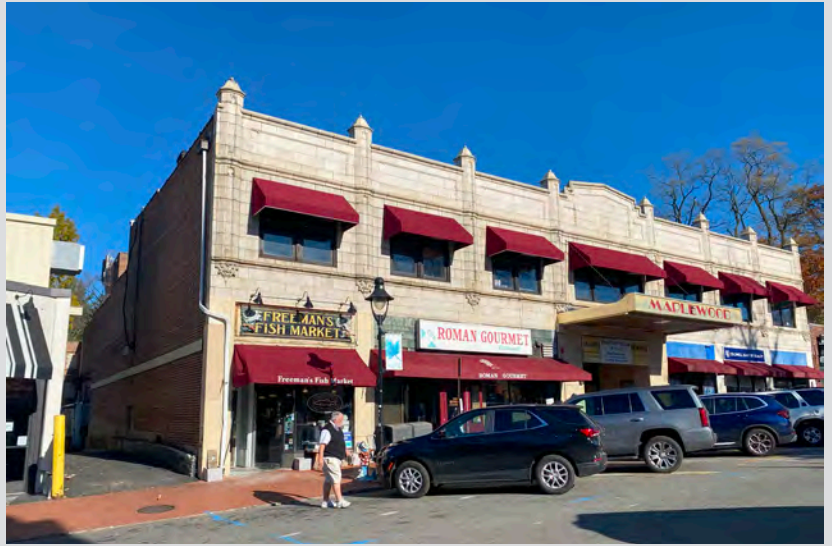

**AREA IN NEED OF REDEVELOPMENT INVESTIGATION
BLOCK 12.02, TOWNSHIP OF MAPLEWOOD, NEW JERSEY**

Block 12.02 | Lot 175



**AREA IN NEED OF REDEVELOPMENT INVESTIGATION
BLOCK 12.02, TOWNSHIP OF MAPLEWOOD, NEW JERSEY**

Block 12.02 | Lot 175.01



**AREA IN NEED OF REDEVELOPMENT INVESTIGATION
BLOCK 12.02, TOWNSHIP OF MAPLEWOOD, NEW JERSEY**

Block 12.02 | Lot 176



TOWNSHIP OF MAPLEWOOD



RESOLUTION NO. 88-23

RESOLUTION RETAINING PLANNERS TO CONDUCT A STUDY OF CERTAIN PROPERTIES WITHIN MAPLEWOOD TO DETERMINE IF THEY QUALIFY AS AN AREA IN NEED OF REDEVELOPMENT

WHEREAS, the Township of Maplewood ("Township") wishes to determine whether or not Block 12.02, Lots 100, 100.01, 169, 173, 174, 175, 175.01 and 176 qualify as an area in need of redevelopment; and

WHEREAS, in order to make this determination, it is necessary to engage a planner to review the area; and

WHEREAS, the firm of Phillips Preiss has performed these services satisfactorily to the Township in the past; and

WHEREAS, Phillips Preiss has submitted a proposal for the services in an amount not to exceed \$17,500, copy of which is attached.

NOW THEREFORE, BE IT RESOLVED by the Township Committee of the Township of Maplewood, County of Essex, State of New Jersey that:

1. Phillips Preiss be and is hereby retained to conduct a study to determine whether the aforementioned property qualify as an area in need of redevelopment at a price not to exceed \$17,500.
2. The Township Business Administrator and the Township Clerk be and are hereby authorized to execute any documents necessary to complete the intent of this Resolution.

I, Elizabeth J. Fritzen, Township Clerk of the Township of Maplewood, in the County of Essex and State of New Jersey, do hereby certify that the foregoing is a true and correct copy of a Resolution adopted by the Township Committee of the Township of Maplewood, County of Essex, State of New Jersey, at a regular meeting of said Committee held on March 7, 2023.

IN WITNESS WHEREOF, I have hereunto set my hand and affixed the seal of the Township of Maplewood in the County of Essex and State of New Jersey, on this 7th day of March, 2023.

Certified to be a true copy of a Resolution adopted by the Governing Body of the Township of Maplewood at the duly held Meeting on the 7th day of March 2023.

MOTION: Dafis SECOND: Cripe
CONSENT AGENDA
YES: Adams, Cripe, DeLuca, Engel, Dafis
NO: None
ABSTAIN: None
ABSENT: None

ATTEST

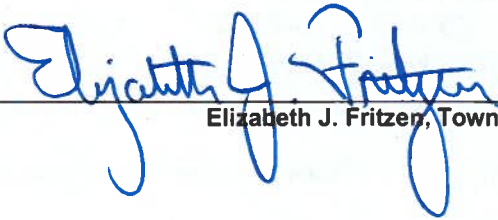

Elizabeth J. Fritzen, Township Clerk

Essex		Maplewood Twp		Property Record Card		04/18/23 02:31 PM																																																																							
Block: 12.02 Lot: 100 Qualifier: Card: 1																																																																													
Location: 145 MAPLEWOOD AVENUE		Units: 1	Nbhd:	Model:	VCS: 0400																																																																								
		SFLA: 1577	Floor:	Bldg Name:	Map Page: 8																																																																								
		Prop Class: 4A	Occupancy:	Zoning:	Year Built: 0000/0000																																																																								
		Bldg Class: 10		Addtl Lot:	NC Interior VERY GOOD																																																																								
		Bldg Desc:		Land Dim: 116.98X148	NC Exterior VERY GOOD																																																																								
		Info By: AGENT (07/13/16)		Style:	NC Layout VERY GOOD																																																																								
Notes:		A: 1.5S-B (1014) B: 1S-CR (56)		0711 B-12.02, L-100, C-1																																																																									
								Room Count																																																																					
								<table border="1" style="width:100%; border-collapse: collapse;"> <tr> <td></td> <td>B</td> <td>1</td> <td>2</td> <td>3</td> <td>4</td> <td>T</td> </tr> <tr> <td>Living</td> <td>0</td> <td>0</td> <td>0</td> <td>0</td> <td>0</td> <td>0</td> </tr> <tr> <td>Dining</td> <td>0</td> <td>0</td> <td>0</td> <td>0</td> <td>0</td> <td>0</td> </tr> <tr> <td>Kitchen</td> <td>0</td> <td>0</td> <td>0</td> <td>0</td> <td>0</td> <td>0</td> </tr> <tr> <td>Bath</td> <td>0</td> <td>0</td> <td>0</td> <td>0</td> <td>0</td> <td>0</td> </tr> <tr> <td>Bed</td> <td>0</td> <td>0</td> <td>0</td> <td>0</td> <td>0</td> <td>0</td> </tr> <tr> <td>Rec</td> <td>0</td> <td>0</td> <td>0</td> <td>0</td> <td>0</td> <td>0</td> </tr> <tr> <td>Den</td> <td>0</td> <td>0</td> <td>0</td> <td>0</td> <td>0</td> <td>0</td> </tr> <tr> <td>Total</td> <td>0</td> <td>0</td> <td>0</td> <td>0</td> <td>0</td> <td>0</td> </tr> </table>								B	1	2	3	4	T	Living	0	0	0	0	0	0	Dining	0	0	0	0	0	0	Kitchen	0	0	0	0	0	0	Bath	0	0	0	0	0	0	Bed	0	0	0	0	0	0	Rec	0	0	0	0	0	0	Den	0	0	0	0	0	0	Total	0	0	0	0	0	0
									B	1	2	3	4	T																																																															
								Living	0	0	0	0	0	0																																																															
								Dining	0	0	0	0	0	0																																																															
								Kitchen	0	0	0	0	0	0																																																															
								Bath	0	0	0	0	0	0																																																															
								Bed	0	0	0	0	0	0																																																															
								Rec	0	0	0	0	0	0																																																															
Den	0	0	0	0	0	0																																																																							
Total	0	0	0	0	0	0																																																																							
<table border="1" style="width:100%; border-collapse: collapse;"> <tr> <th colspan="5">Floor Area (footprint)</th> </tr> <tr> <th>Item</th> <th>Bsmnt</th> <th>First Floor</th> <th>Uppr Floor</th> <th>Half Story</th> <th>Attic</th> </tr> <tr> <td>A 1.5S-B</td> <td>1,014</td> <td>1,014</td> <td>0</td> <td>1,014</td> <td>0</td> </tr> <tr> <td>B 1S-CR</td> <td>0</td> <td>56</td> <td>0</td> <td>0</td> <td>0</td> </tr> <tr> <td>Totals</td> <td>1,014</td> <td>1,070</td> <td>0</td> <td>1,014</td> <td>0</td> </tr> </table>							Floor Area (footprint)					Item	Bsmnt	First Floor	Uppr Floor	Half Story	Attic	A 1.5S-B	1,014	1,014	0	1,014	0	B 1S-CR	0	56	0	0	0	Totals	1,014	1,070	0	1,014	0																																										
Floor Area (footprint)																																																																													
Item	Bsmnt	First Floor	Uppr Floor	Half Story	Attic																																																																								
A 1.5S-B	1,014	1,014	0	1,014	0																																																																								
B 1S-CR	0	56	0	0	0																																																																								
Totals	1,014	1,070	0	1,014	0																																																																								
<table border="1" style="width:100%; border-collapse: collapse;"> <tr> <th colspan="2">SqFt Living Area</th> <th colspan="2">Sketch Areas</th> </tr> <tr> <th>Item</th> <th>Area</th> <th>Description</th> <th>Sq Ft</th> </tr> <tr> <td>First Floor</td> <td>1,070</td> <td>A 1.5S-B</td> <td>1,014</td> </tr> <tr> <td>Upper Floor</td> <td>0</td> <td>B 1S-CR</td> <td>56</td> </tr> <tr> <td>Half Story</td> <td>507</td> <td></td> <td></td> </tr> <tr> <td>Fin Attic</td> <td>0</td> <td></td> <td></td> </tr> <tr> <td>Living Bsmnt</td> <td>0</td> <td></td> <td></td> </tr> <tr> <td>Unfin Area (-)</td> <td>0</td> <td></td> <td></td> </tr> <tr> <td>Total Area</td> <td>1,577</td> <td></td> <td></td> </tr> </table>							SqFt Living Area		Sketch Areas		Item	Area	Description	Sq Ft	First Floor	1,070	A 1.5S-B	1,014	Upper Floor	0	B 1S-CR	56	Half Story	507			Fin Attic	0			Living Bsmnt	0			Unfin Area (-)	0			Total Area	1,577																																					
SqFt Living Area		Sketch Areas																																																																											
Item	Area	Description	Sq Ft																																																																										
First Floor	1,070	A 1.5S-B	1,014																																																																										
Upper Floor	0	B 1S-CR	56																																																																										
Half Story	507																																																																												
Fin Attic	0																																																																												
Living Bsmnt	0																																																																												
Unfin Area (-)	0																																																																												
Total Area	1,577																																																																												
<table border="1" style="width:100%; border-collapse: collapse;"> <tr> <th colspan="2">Attached Items</th> </tr> <tr> <th>Seg</th> <th>Item</th> </tr> <tr> <td></td> <td>Total Area</td> </tr> <tr> <td></td> <td>0</td> </tr> </table>							Attached Items		Seg	Item		Total Area		0																																																															
Attached Items																																																																													
Seg	Item																																																																												
	Total Area																																																																												
	0																																																																												
<table border="1" style="width:100%; border-collapse: collapse;"> <tr> <th colspan="2">Detached Items</th> </tr> <tr> <th>Desc</th> <th>Area</th> </tr> <tr> <td></td> <td></td> </tr> </table>							Detached Items		Desc	Area																																																																			
Detached Items																																																																													
Desc	Area																																																																												
<table border="1" style="width:100%; border-collapse: collapse;"> <tr> <th colspan="2">Miscellaneous</th> <th colspan="2">Write Ins</th> </tr> <tr> <th>Desc</th> <th>Number</th> <th>Desc</th> <th>Value</th> </tr> <tr> <td></td> <td></td> <td></td> <td></td> </tr> </table>							Miscellaneous		Write Ins		Desc	Number	Desc	Value																																																															
Miscellaneous		Write Ins																																																																											
Desc	Number	Desc	Value																																																																										
		<table border="1" style="width:100%; border-collapse: collapse;"> <tr> <th colspan="2">Dwelling Detail</th> </tr> <tr> <th>Element</th> <th>Description</th> </tr> <tr> <td>Bldg Class</td> <td>10</td> </tr> <tr> <td>Type</td> <td></td> </tr> <tr> <td>Yr Built</td> <td>0000/0000</td> </tr> <tr> <td>Height</td> <td></td> </tr> <tr> <td>Style</td> <td></td> </tr> <tr> <td>Roof Type</td> <td></td> </tr> <tr> <td>Roof Mat.</td> <td></td> </tr> <tr> <td>Bsmnt/Fin</td> <td></td> </tr> <tr> <td>Fireplace</td> <td>NONE</td> </tr> </table>		Dwelling Detail		Element	Description	Bldg Class	10	Type		Yr Built	0000/0000	Height		Style		Roof Type		Roof Mat.		Bsmnt/Fin		Fireplace	NONE	<table border="1" style="width:100%; border-collapse: collapse;"> <tr> <th colspan="5">Assessment History</th> </tr> <tr> <th>Year</th> <th>Class</th> <th>Land</th> <th>Improv</th> <th>Net</th> </tr> <tr> <td>2023</td> <td>4A</td> <td>314,900</td> <td>155,900</td> <td>470,800</td> </tr> <tr> <td>2022</td> <td>4A</td> <td>314,900</td> <td>155,900</td> <td>470,800</td> </tr> <tr> <td>2021</td> <td>4A</td> <td>314,900</td> <td>155,900</td> <td>470,800</td> </tr> <tr> <td>2020</td> <td>4A</td> <td>314,900</td> <td>155,900</td> <td>470,800</td> </tr> <tr> <td>2019</td> <td>4A</td> <td>314,900</td> <td>155,900</td> <td>470,800</td> </tr> </table>		Assessment History					Year	Class	Land	Improv	Net	2023	4A	314,900	155,900	470,800	2022	4A	314,900	155,900	470,800	2021	4A	314,900	155,900	470,800	2020	4A	314,900	155,900	470,800	2019	4A	314,900	155,900	470,800															
Dwelling Detail																																																																													
Element	Description																																																																												
Bldg Class	10																																																																												
Type																																																																													
Yr Built	0000/0000																																																																												
Height																																																																													
Style																																																																													
Roof Type																																																																													
Roof Mat.																																																																													
Bsmnt/Fin																																																																													
Fireplace	NONE																																																																												
Assessment History																																																																													
Year	Class	Land	Improv	Net																																																																									
2023	4A	314,900	155,900	470,800																																																																									
2022	4A	314,900	155,900	470,800																																																																									
2021	4A	314,900	155,900	470,800																																																																									
2020	4A	314,900	155,900	470,800																																																																									
2019	4A	314,900	155,900	470,800																																																																									

Block: 12.02		Lot: 100		Qual:		Old Id: -						
Owner		BURGDORFF,JEAN- % ERA SHOWCASE		Property		145 MAPLEWOOD AVENUE						
Address		P.O. BOX 540069		Class		4A						
City, State		MERRITT ISLAND, FL.		Bldg Desc								
Zip		32954		Year Built								
Land Value		314,900		Land Dimension:		116.98X148						
Improv Value		155,900		Additional Lot 1:								
Exemption		0		Additional Lot 2:								
Net Value		470,800		Zoning:								
				Tax Map Page:		8						
				Square Foot Living Area:		1577						
Sale History				Exemptions		Prev Assessment History						
Date	Book-Page	Amount		Exemption	Amount	Term	Expires	Year	Class	Land	Improve	Net
								2022	4A	314,900	155,900	470,800
								2021	4A	314,900	155,900	470,800
								2020	4A	314,900	155,900	470,800
								2019	4A	314,900	155,900	470,800
Deductions				Special Taxes								
Senior Citizen				S02								
Veteran				0								
Widow				0								
Surviving Spouse				0								
Disabled Person				0								

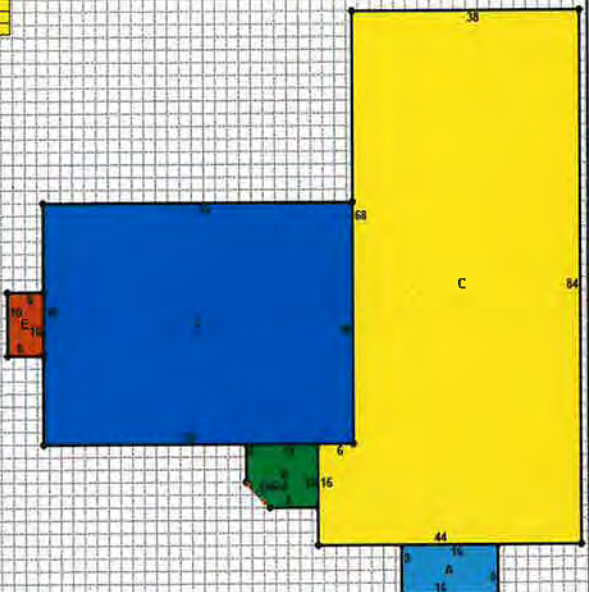
Essex Maplewood Twp		Property Record Card		04/18/23 02:31 PM																																																																											
Block: 12.02 Lot: 100.01 Qualifier: Card: 1																																																																															
Location: 10 DURAND ROAD		Units: 1	Nbhd:	Model:	VCS: 0007																																																																										
		SFLA: 6552	Floor:	Bldg Name:	Map Page: 8																																																																										
		Prop Class: 15C	Occupancy:	Zoning:	Year Built: 1925/1925																																																																										
		Bldg Class: 10		Addtl Lot:	NC Interior VERY GOOD																																																																										
		Bldg Desc:		Land Dim:	NC Exterior VERY GOOD																																																																										
		Info By: AGENT (07/13/16)		Style:	NC Layout VERY GOOD																																																																										
Notes:		<div style="border: 1px solid black; padding: 2px; margin-bottom: 5px;"> A: 1S-CR (128) B: 1S-CR (112) C: 1S-B (3288) D: 1.5S-B (1976) E: 1S-CR (60) </div> <div style="border: 1px solid black; padding: 2px; margin-bottom: 5px;"> 0711 B-12.02, L-100.01, C-1 </div> 																																																																													
		<table border="1" style="width:100%; border-collapse: collapse;"> <thead> <tr> <th colspan="6">Room Count</th> </tr> <tr> <th></th> <th>B</th> <th>1</th> <th>2</th> <th>3</th> <th>4</th> <th>T</th> </tr> </thead> <tbody> <tr> <td>Living</td> <td>0</td> <td>0</td> <td>0</td> <td>0</td> <td>0</td> <td>0</td> </tr> <tr> <td>Dining</td> <td>0</td> <td>0</td> <td>0</td> <td>0</td> <td>0</td> <td>0</td> </tr> <tr> <td>Kitchen</td> <td>0</td> <td>0</td> <td>0</td> <td>0</td> <td>0</td> <td>0</td> </tr> <tr> <td>Bath</td> <td>0</td> <td>0</td> <td>0</td> <td>0</td> <td>0</td> <td>0</td> </tr> <tr> <td>Bed</td> <td>0</td> <td>0</td> <td>0</td> <td>0</td> <td>0</td> <td>0</td> </tr> <tr> <td>Rec</td> <td>0</td> <td>0</td> <td>0</td> <td>0</td> <td>0</td> <td>0</td> </tr> <tr> <td>Den</td> <td>0</td> <td>0</td> <td>0</td> <td>0</td> <td>0</td> <td>0</td> </tr> <tr> <td>Total</td> <td>0</td> <td>0</td> <td>0</td> <td>0</td> <td>0</td> <td>0</td> </tr> </tbody> </table>				Room Count							B	1	2	3	4	T	Living	0	0	0	0	0	0	Dining	0	0	0	0	0	0	Kitchen	0	0	0	0	0	0	Bath	0	0	0	0	0	0	Bed	0	0	0	0	0	0	Rec	0	0	0	0	0	0	Den	0	0	0	0	0	0	Total	0	0	0	0	0	0					
		Room Count																																																																													
			B	1	2	3	4	T																																																																							
		Living	0	0	0	0	0	0																																																																							
		Dining	0	0	0	0	0	0																																																																							
		Kitchen	0	0	0	0	0	0																																																																							
		Bath	0	0	0	0	0	0																																																																							
		Bed	0	0	0	0	0	0																																																																							
		Rec	0	0	0	0	0	0																																																																							
Den	0	0	0	0	0	0																																																																									
Total	0	0	0	0	0	0																																																																									
<table border="1" style="width:100%; border-collapse: collapse;"> <thead> <tr> <th colspan="6">Floor Area (footprint)</th> </tr> <tr> <th>Item</th> <th>Bsmnt</th> <th>First</th> <th>Uppr</th> <th>Half</th> <th>Attic</th> <th></th> </tr> </thead> <tbody> <tr> <td>A 1S-CR</td> <td>0</td> <td>128</td> <td>0</td> <td>0</td> <td>0</td> <td>0</td> </tr> <tr> <td>B 1S-CR</td> <td>0</td> <td>112</td> <td>0</td> <td>0</td> <td>0</td> <td>0</td> </tr> <tr> <td>C 1S-B</td> <td>3,288</td> <td>3,288</td> <td>0</td> <td>0</td> <td>0</td> <td>0</td> </tr> <tr> <td>D 1.5S-B</td> <td>1,976</td> <td>1,976</td> <td>0</td> <td>1,976</td> <td>0</td> <td>0</td> </tr> <tr> <td>E 1S-CR</td> <td>0</td> <td>60</td> <td>0</td> <td>0</td> <td>0</td> <td>0</td> </tr> <tr> <td>Totals</td> <td>5,264</td> <td>5,564</td> <td>0</td> <td>1,976</td> <td>0</td> <td>0</td> </tr> </tbody> </table>				Floor Area (footprint)						Item	Bsmnt	First	Uppr	Half	Attic		A 1S-CR	0	128	0	0	0	0	B 1S-CR	0	112	0	0	0	0	C 1S-B	3,288	3,288	0	0	0	0	D 1.5S-B	1,976	1,976	0	1,976	0	0	E 1S-CR	0	60	0	0	0	0	Totals	5,264	5,564	0	1,976	0	0																					
Floor Area (footprint)																																																																															
Item	Bsmnt	First	Uppr	Half	Attic																																																																										
A 1S-CR	0	128	0	0	0	0																																																																									
B 1S-CR	0	112	0	0	0	0																																																																									
C 1S-B	3,288	3,288	0	0	0	0																																																																									
D 1.5S-B	1,976	1,976	0	1,976	0	0																																																																									
E 1S-CR	0	60	0	0	0	0																																																																									
Totals	5,264	5,564	0	1,976	0	0																																																																									
<table border="1" style="width:100%; border-collapse: collapse;"> <thead> <tr> <th colspan="2">SqFt Living Area</th> <th colspan="2">Sketch Areas</th> </tr> <tr> <th>Item</th> <th>Area</th> <th>Description</th> <th>Sq Ft</th> </tr> </thead> <tbody> <tr> <td>First Floor</td> <td>5,564</td> <td>A 1S-CR</td> <td>128</td> </tr> <tr> <td>Upper Floor</td> <td>0</td> <td>B 1S-CR</td> <td>112</td> </tr> <tr> <td>Half Story</td> <td>988</td> <td>C 1S-B</td> <td>3,288</td> </tr> <tr> <td>Fin Attic</td> <td>0</td> <td>D 1.5S-B</td> <td>1,976</td> </tr> <tr> <td>Living Bsmnt</td> <td>0</td> <td>E 1S-CR</td> <td>60</td> </tr> <tr> <td>Unfin Area (-)</td> <td>0</td> <td></td> <td></td> </tr> <tr> <td>Total Area</td> <td>6,552</td> <td></td> <td></td> </tr> </tbody> </table>				SqFt Living Area		Sketch Areas		Item	Area	Description	Sq Ft	First Floor	5,564	A 1S-CR	128	Upper Floor	0	B 1S-CR	112	Half Story	988	C 1S-B	3,288	Fin Attic	0	D 1.5S-B	1,976	Living Bsmnt	0	E 1S-CR	60	Unfin Area (-)	0			Total Area	6,552																																										
SqFt Living Area		Sketch Areas																																																																													
Item	Area	Description	Sq Ft																																																																												
First Floor	5,564	A 1S-CR	128																																																																												
Upper Floor	0	B 1S-CR	112																																																																												
Half Story	988	C 1S-B	3,288																																																																												
Fin Attic	0	D 1.5S-B	1,976																																																																												
Living Bsmnt	0	E 1S-CR	60																																																																												
Unfin Area (-)	0																																																																														
Total Area	6,552																																																																														
<table border="1" style="width:100%; border-collapse: collapse;"> <thead> <tr> <th colspan="2">Attached Items</th> </tr> <tr> <th>Seg</th> <th>Item</th> </tr> </thead> <tbody> <tr> <td></td> <td>Total Area 0</td> </tr> <tr> <td colspan="2">Detached Items</td> </tr> <tr> <td>Desc</td> <td>Area</td> </tr> <tr> <td colspan="2">Miscellaneous</td> </tr> <tr> <td>Desc</td> <td>Write Ins</td> </tr> <tr> <td>Desc</td> <td>Number</td> </tr> <tr> <td>Desc</td> <td>Value</td> </tr> </tbody> </table>				Attached Items		Seg	Item		Total Area 0	Detached Items		Desc	Area	Miscellaneous		Desc	Write Ins	Desc	Number	Desc	Value																																																										
Attached Items																																																																															
Seg	Item																																																																														
	Total Area 0																																																																														
Detached Items																																																																															
Desc	Area																																																																														
Miscellaneous																																																																															
Desc	Write Ins																																																																														
Desc	Number																																																																														
Desc	Value																																																																														
<table border="1" style="width:100%; border-collapse: collapse;"> <thead> <tr> <th colspan="2">Dwelling Detail</th> <th colspan="4">Assessment History</th> </tr> <tr> <th>Element</th> <th>Description</th> <th>Year</th> <th>Class</th> <th>Land</th> <th>Improv</th> <th>Net</th> </tr> </thead> <tbody> <tr> <td>Bldg Class</td> <td>10</td> <td>2023</td> <td>15C</td> <td>450,800</td> <td>1,344,100</td> <td>1,794,900</td> </tr> <tr> <td>Type</td> <td></td> <td>2022</td> <td>15C</td> <td>450,800</td> <td>1,344,100</td> <td>1,794,900</td> </tr> <tr> <td>Yr Built</td> <td>1925/1925</td> <td>2021</td> <td>15C</td> <td>450,800</td> <td>1,344,100</td> <td>1,794,900</td> </tr> <tr> <td>Height</td> <td></td> <td>2020</td> <td>15C</td> <td>450,800</td> <td>1,344,100</td> <td>1,794,900</td> </tr> <tr> <td>Style</td> <td></td> <td>2019</td> <td>15C</td> <td>450,800</td> <td>1,344,100</td> <td>1,794,900</td> </tr> <tr> <td>Roof Type</td> <td></td> <td></td> <td></td> <td></td> <td></td> <td></td> </tr> <tr> <td>Roof Mat.</td> <td></td> <td></td> <td></td> <td></td> <td></td> <td></td> </tr> <tr> <td>Bsmnt/Fin</td> <td></td> <td></td> <td></td> <td></td> <td></td> <td></td> </tr> <tr> <td>Fireplace</td> <td>NONE</td> <td></td> <td></td> <td></td> <td></td> <td></td> </tr> </tbody> </table>				Dwelling Detail		Assessment History				Element	Description	Year	Class	Land	Improv	Net	Bldg Class	10	2023	15C	450,800	1,344,100	1,794,900	Type		2022	15C	450,800	1,344,100	1,794,900	Yr Built	1925/1925	2021	15C	450,800	1,344,100	1,794,900	Height		2020	15C	450,800	1,344,100	1,794,900	Style		2019	15C	450,800	1,344,100	1,794,900	Roof Type							Roof Mat.							Bsmnt/Fin							Fireplace	NONE					
Dwelling Detail		Assessment History																																																																													
Element	Description	Year	Class	Land	Improv	Net																																																																									
Bldg Class	10	2023	15C	450,800	1,344,100	1,794,900																																																																									
Type		2022	15C	450,800	1,344,100	1,794,900																																																																									
Yr Built	1925/1925	2021	15C	450,800	1,344,100	1,794,900																																																																									
Height		2020	15C	450,800	1,344,100	1,794,900																																																																									
Style		2019	15C	450,800	1,344,100	1,794,900																																																																									
Roof Type																																																																															
Roof Mat.																																																																															
Bsmnt/Fin																																																																															
Fireplace	NONE																																																																														

Block: 12.02		Lot: 100.01		Qual:		Old Id:	
Owner		TOWNSHIP OF MAPLEWOOD		Property		10 DURAND ROAD	
Address		574 VALLEY STREET		Class		15C	
City, State		MAPLEWOOD N.J.		Bldg Desc			
Zip		07040		Year Built		1925	
Land Value		450,800		Land Dimension:			
Improv Value		1,344,100		Additional Lot 1:			
Exemption		0		Additional Lot 2:			
Net Value		1,794,900		Zoning:			
				Tax Map Page:		8	
				Square Foot Living Area:		6552	
Sale History		Exemptions		Prev Assessment History			
Date	Book-Page	Amount	Exemption	Amount	Term	Expires	

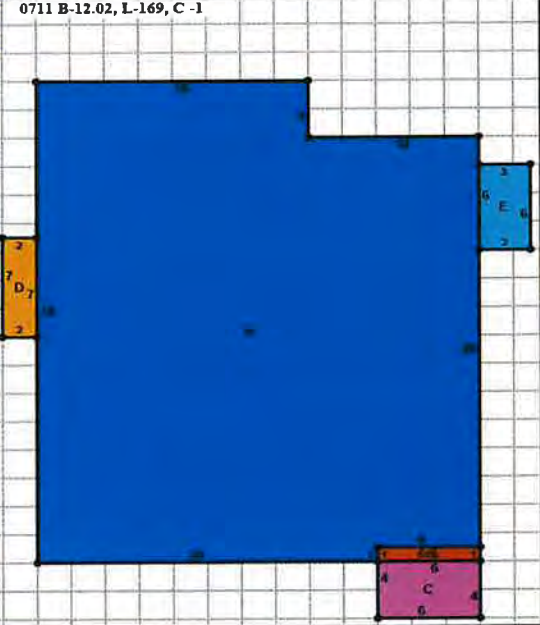
Essex		Maplewood Twp		Property Record Card		04/18/23 02:32 PM																																																																								
Block: 12.02 Lot: 169 Qualifier: Card: 1																																																																														
Location: 11 INWOOD PLACE		Units: 1	Nbhd:	Model:	VCS: 0400																																																																									
		SFLA: 2147	Floor:	Bldg Name:	Map Page: 8																																																																									
		Prop Class: 4A	Occupancy:	Zoning:	Year Built: 1908/1908																																																																									
		Bldg Class: 10		Addtl Lot:	NC Interior GOOD																																																																									
		Bldg Desc: 2SF		Land Dim: 57X140IRR	NC Exterior GOOD																																																																									
		Info By: AGENT (07/13/16)		Style: COLONIAL	NC Layout AVERAGE																																																																									
Notes:		0711 B-12.02, L-169, C-1																																																																												
		<div style="display: flex; justify-content: space-between;"> <div style="width: 30%;"> <p>A: 2.5S-B (838)</p> <p>B: 2SOV (6)</p> <p>C: OP (24)</p> <p>D: 2S-CR (14)</p> <p>E: 1S-CR (18)</p> </div> <div style="width: 60%;"> <p>Room Count</p> <table border="1" style="width:100%; border-collapse: collapse;"> <thead> <tr> <th></th> <th>B</th> <th>1</th> <th>2</th> <th>3</th> <th>4</th> <th>T</th> </tr> </thead> <tbody> <tr><td>Living</td><td>0</td><td>0</td><td>0</td><td>0</td><td>0</td><td>0</td></tr> <tr><td>Dining</td><td>0</td><td>0</td><td>0</td><td>0</td><td>0</td><td>0</td></tr> <tr><td>Kitchen</td><td>0</td><td>0</td><td>0</td><td>0</td><td>0</td><td>0</td></tr> <tr><td>Bath</td><td>0</td><td>0</td><td>0</td><td>0</td><td>0</td><td>0</td></tr> <tr><td>Bed</td><td>0</td><td>0</td><td>0</td><td>0</td><td>0</td><td>0</td></tr> <tr><td>Rec</td><td>0</td><td>0</td><td>0</td><td>0</td><td>0</td><td>0</td></tr> <tr><td>Den</td><td>0</td><td>0</td><td>0</td><td>0</td><td>0</td><td>0</td></tr> <tr><td>Total</td><td>0</td><td>0</td><td>0</td><td>0</td><td>0</td><td>0</td></tr> </tbody> </table> </div> </div>							B	1	2	3	4	T	Living	0	0	0	0	0	0	Dining	0	0	0	0	0	0	Kitchen	0	0	0	0	0	0	Bath	0	0	0	0	0	0	Bed	0	0	0	0	0	0	Rec	0	0	0	0	0	0	Den	0	0	0	0	0	0	Total	0	0	0	0	0	0								
			B	1				2	3	4	T																																																																			
		Living	0	0				0	0	0	0																																																																			
		Dining	0	0				0	0	0	0																																																																			
		Kitchen	0	0				0	0	0	0																																																																			
		Bath	0	0				0	0	0	0																																																																			
		Bed	0	0				0	0	0	0																																																																			
		Rec	0	0				0	0	0	0																																																																			
		Den	0	0				0	0	0	0																																																																			
Total	0	0	0	0	0	0																																																																								
<table border="1" style="width:100%; border-collapse: collapse;"> <thead> <tr> <th colspan="5">Floor Area (footprint)</th> </tr> <tr> <th>Item</th> <th>Bsmnt</th> <th>First Floor</th> <th>Uppr Floor</th> <th>Half Story</th> <th>Attic</th> </tr> </thead> <tbody> <tr><td>A 2.5S-B</td><td>838</td><td>838</td><td>838</td><td>838</td><td>0</td></tr> <tr><td>B 2SOV</td><td>0</td><td>0</td><td>6</td><td>0</td><td>0</td></tr> <tr><td>D 2S-CR</td><td>0</td><td>14</td><td>14</td><td>0</td><td>0</td></tr> <tr><td>E 1S-CR</td><td>0</td><td>18</td><td>0</td><td>0</td><td>0</td></tr> <tr><td>Totals</td><td>838</td><td>870</td><td>858</td><td>838</td><td>0</td></tr> </tbody> </table>			Floor Area (footprint)					Item	Bsmnt	First Floor	Uppr Floor	Half Story	Attic	A 2.5S-B	838	838	838	838	0	B 2SOV	0	0	6	0	0	D 2S-CR	0	14	14	0	0	E 1S-CR	0	18	0	0	0	Totals	838	870	858	838	0																																			
Floor Area (footprint)																																																																														
Item	Bsmnt	First Floor	Uppr Floor	Half Story	Attic																																																																									
A 2.5S-B	838	838	838	838	0																																																																									
B 2SOV	0	0	6	0	0																																																																									
D 2S-CR	0	14	14	0	0																																																																									
E 1S-CR	0	18	0	0	0																																																																									
Totals	838	870	858	838	0																																																																									
<table border="1" style="width:100%; border-collapse: collapse;"> <thead> <tr> <th colspan="2">SqFt Living Area</th> <th colspan="2">Sketch Areas</th> </tr> <tr> <th>Item</th> <th>Area</th> <th>Description</th> <th>Sq Ft</th> </tr> </thead> <tbody> <tr><td>First Floor</td><td>870</td><td>A 2.5S-B</td><td>838</td></tr> <tr><td>Upper Floor</td><td>858</td><td>B 2SOV</td><td>6</td></tr> <tr><td>Half Story</td><td>419</td><td>C OP</td><td>24</td></tr> <tr><td>Fin Attic</td><td>0</td><td>D 2S-CR</td><td>14</td></tr> <tr><td>Living Bsmnt</td><td>0</td><td>E 1S-CR</td><td>18</td></tr> <tr><td>Unfin Area (-)</td><td>0</td><td></td><td></td></tr> <tr><td>Total Area</td><td>2,147</td><td></td><td></td></tr> </tbody> </table>			SqFt Living Area		Sketch Areas		Item	Area	Description	Sq Ft	First Floor	870	A 2.5S-B	838	Upper Floor	858	B 2SOV	6	Half Story	419	C OP	24	Fin Attic	0	D 2S-CR	14	Living Bsmnt	0	E 1S-CR	18	Unfin Area (-)	0			Total Area	2,147																																										
SqFt Living Area		Sketch Areas																																																																												
Item	Area	Description	Sq Ft																																																																											
First Floor	870	A 2.5S-B	838																																																																											
Upper Floor	858	B 2SOV	6																																																																											
Half Story	419	C OP	24																																																																											
Fin Attic	0	D 2S-CR	14																																																																											
Living Bsmnt	0	E 1S-CR	18																																																																											
Unfin Area (-)	0																																																																													
Total Area	2,147																																																																													
<table border="1" style="width:100%; border-collapse: collapse;"> <thead> <tr> <th colspan="3">Attached Items</th> </tr> <tr> <th>Seg</th> <th>Item</th> <th>Area</th> </tr> </thead> <tbody> <tr><td>C</td><td>OPEN PORCH</td><td>24</td></tr> <tr><td></td><td>Total Area</td><td>24</td></tr> </tbody> </table>			Attached Items			Seg	Item	Area	C	OPEN PORCH	24		Total Area	24																																																																
Attached Items																																																																														
Seg	Item	Area																																																																												
C	OPEN PORCH	24																																																																												
	Total Area	24																																																																												
<table border="1" style="width:100%; border-collapse: collapse;"> <thead> <tr> <th colspan="3">Detached Items</th> </tr> <tr> <th>Desc</th> <th>Area</th> <th></th> </tr> </thead> <tbody> <tr><td></td><td></td><td></td></tr> </tbody> </table>			Detached Items			Desc	Area																																																																							
Detached Items																																																																														
Desc	Area																																																																													
<table border="1" style="width:100%; border-collapse: collapse;"> <thead> <tr> <th colspan="2">Miscellaneous</th> <th colspan="2">Write Ins</th> </tr> <tr> <th>Desc</th> <th>Number</th> <th>Desc</th> <th>Value</th> </tr> </thead> <tbody> <tr><td></td><td></td><td></td><td></td></tr> </tbody> </table>			Miscellaneous		Write Ins		Desc	Number	Desc	Value																																																																				
Miscellaneous		Write Ins																																																																												
Desc	Number	Desc	Value																																																																											
<table border="1" style="width:100%; border-collapse: collapse;"> <thead> <tr> <th colspan="2">Dwelling Detail</th> <th colspan="4">Assessment History</th> </tr> <tr> <th>Element</th> <th>Description</th> <th>Year</th> <th>Class</th> <th>Land</th> <th>Improv</th> <th>Net</th> </tr> </thead> <tbody> <tr><td>Bldg Class</td><td>10</td><td>2023</td><td>4A</td><td>320,100</td><td>192,700</td><td>512,800</td></tr> <tr><td>Type</td><td>CONVERSN 1</td><td>2022</td><td>4A</td><td>320,100</td><td>192,700</td><td>512,800</td></tr> <tr><td>Yr Built</td><td>1908/1908</td><td>2021</td><td>4A</td><td>320,100</td><td>192,700</td><td>512,800</td></tr> <tr><td>Height</td><td></td><td>2020</td><td>4A</td><td>320,100</td><td>192,700</td><td>512,800</td></tr> <tr><td>Style</td><td>COLONIAL</td><td>2019</td><td>4A</td><td>320,100</td><td>192,700</td><td>512,800</td></tr> <tr><td>Roof Type</td><td></td><td></td><td></td><td></td><td></td><td></td></tr> <tr><td>Roof Mat.</td><td></td><td></td><td></td><td></td><td></td><td></td></tr> <tr><td>Bsmnt/Fin</td><td></td><td></td><td></td><td></td><td></td><td></td></tr> <tr><td>Fireplace</td><td>NONE</td><td></td><td></td><td></td><td></td><td></td></tr> </tbody> </table>			Dwelling Detail		Assessment History				Element	Description	Year	Class	Land	Improv	Net	Bldg Class	10	2023	4A	320,100	192,700	512,800	Type	CONVERSN 1	2022	4A	320,100	192,700	512,800	Yr Built	1908/1908	2021	4A	320,100	192,700	512,800	Height		2020	4A	320,100	192,700	512,800	Style	COLONIAL	2019	4A	320,100	192,700	512,800	Roof Type							Roof Mat.							Bsmnt/Fin							Fireplace	NONE					
Dwelling Detail		Assessment History																																																																												
Element	Description	Year	Class	Land	Improv	Net																																																																								
Bldg Class	10	2023	4A	320,100	192,700	512,800																																																																								
Type	CONVERSN 1	2022	4A	320,100	192,700	512,800																																																																								
Yr Built	1908/1908	2021	4A	320,100	192,700	512,800																																																																								
Height		2020	4A	320,100	192,700	512,800																																																																								
Style	COLONIAL	2019	4A	320,100	192,700	512,800																																																																								
Roof Type																																																																														
Roof Mat.																																																																														
Bsmnt/Fin																																																																														
Fireplace	NONE																																																																													

Block: 12.02	Lot: 169	Qual:	Old Id:
Owner Address City, State Zip	JAMES, JOHN W. III & LINDA V. 11 INWOOD PLACE MAPLEWOOD, N.J., 07040	Property Class Bldg Desc Year Built	11 INWOOD PLACE 4A 2SF 1908
Land Value Improv Value Exemption Net Value	320,100 192,700 0 512,800	Land Dimension: Additional Lot 1: Additional Lot 2: Zoning: Tax Map Page: Square Foot Living Area:	57X140IRR 8 2147
Sale History			
Date	Book-Page	Amount	
06/06/96	5420-882	170,000	
Exemptions			
Exemption	Amount	Term	Expires
Prev Assessment History			
Year	Class	Land	Improve
2022	4A	320,100	192,700
2021	4A	320,100	192,700
2020	4A	320,100	192,700
2019	4A	320,100	192,700
			Net
			512,800
			512,800
			512,800
			512,800
Deductions			
Senior Citizen	0	Special Taxes	
Veteran	0	S02	
Widow	0		
Surviving Spouse	0		
Disabled Person	0		

0711 Maplewood Twp

Block: 12.02		Lot: 173		Qual:		Old Id: -					
Owner Address City, State Zip		161 MAPLEWOOD INVEST, LLC. 181 MAPLEWOOD AVE MAPLEWOOD, NJ 07040		Property Class Bldg Desc Year Built		161 MAPLEWOOD AVENUE 4A 1SCB 1926					
Land Value Improv Value Exemption Net Value		558,000 1,542,000 0 2,100,000		Land Dimension: Additional Lot 1: Additional Lot 2: Zoning: Tax Map Page: Square Foot Living Area:		70X290 + REAR 8 12957					
Sale History				Exemptions		Prev Assessment History					
Date	Book-Page	Amount	Exemption	Amount	Term	Expires	Year	Class	Land	Improve	Net
12/08/16	20161-7618	1,100,000					2022	4A	558,000	1,542,000	2,100,000
10/01/04		1,179,494					2021	4A	558,000	1,542,000	2,100,000
10/01/04		1,179,494					2020	4A	558,000	1,542,000	2,100,000
							2019	4A	558,000	2,192,000	2,100,000
Deductions				Special Taxes							
Senior Citizen				S02							
Veteran				0							
Widow				0							
Surviving Spouse				0							
Disabled Person				0							

Block: 12.02	Lot: 174	Qual:	Old Id: -
Owner Address City, State Zip	KS ROCK, LLC 125 RIVER RD #102 EDGEWATER NJ 07020	Property Class Bldg Desc Year Built	157 MAPLEWOOD AVENUE 4A 1SCB 1929
Land Value Improv Value Exemption Net Value	335,400 1,121,400 0 1,456,800	Land Dimension: Additional Lot 1: Additional Lot 2: Zoning: Tax Map Page: Square Foot Living Area:	70X140 8 6420
Sale History			
Date	Book-Page	Amount	
07/20/21	20211-13464	2,400,000	
04/28/06			
Exemptions			
Exemption	Amount	Term	Expires
Prev Assessment History			
Year	Class	Land	Improve
2022	4A	335,400	1,121,400
2021	4A	335,400	1,121,400
2020	4A	335,400	1,121,400
2019	4A	335,400	1,121,400
			Net
			1,456,800
			1,456,800
			1,456,800
			1,456,800
Deductions			
Senior Citizen	0	Special Taxes	
Veteran	0	S02	
Widow	0		
Surviving Spouse	0		
Disabled Person	0		

Essex		Maplewood Twp		Property Record Card		04/18/23 02:36 PM																																																																																																														
Block: 12.02 Lot: 175 Qualifier: Card: 1																																																																																																																				
Location: 155 MAPLEWOOD AVENUE		Units: 1	Nbhd:	Model:	VCS: 0400																																																																																																															
		SFLA: 0	Floor:	Bldg Name:	Map Page: 8																																																																																																															
		Prop Class: 4A	Occupancy:	Zoning: RB	Year Built: 1926/1926																																																																																																															
		Bldg Class: 10		Addtl Lot:	NC Interior VERY GOOD																																																																																																															
		Bldg Desc: 2SB		Land Dim: 107X210	NC Exterior VERY GOOD																																																																																																															
		Info By: ESTIMATED		Style:	NC Layout VERY GOOD																																																																																																															
Notes:		(no sketch thumbnail)																																																																																																																		
								<table border="1" style="width:100%; border-collapse: collapse;"> <tr> <th colspan="6">Floor Area (footprint)</th> </tr> <tr> <th></th> <th>First</th> <th>Uppr</th> <th>Half</th> <th colspan="2"></th> </tr> <tr> <th>Item</th> <th>Bsmnt</th> <th>Floor</th> <th>Floor</th> <th>Story</th> <th>Attic</th> </tr> <tr> <td>Totals</td> <td>0</td> <td>0</td> <td>0</td> <td>0</td> <td>0</td> </tr> </table>		Floor Area (footprint)							First	Uppr	Half			Item	Bsmnt	Floor	Floor	Story	Attic	Totals	0	0	0	0	0	<table border="1" style="width:100%; border-collapse: collapse;"> <tr> <th colspan="7">Room Count</th> </tr> <tr> <th></th> <th>B</th> <th>1</th> <th>2</th> <th>3</th> <th>4</th> <th>T</th> </tr> <tr> <td>Living</td> <td>0</td> <td>0</td> <td>0</td> <td>0</td> <td>0</td> <td>0</td> </tr> <tr> <td>Dining</td> <td>0</td> <td>0</td> <td>0</td> <td>0</td> <td>0</td> <td>0</td> </tr> <tr> <td>Kitchen</td> <td>0</td> <td>0</td> <td>0</td> <td>0</td> <td>0</td> <td>0</td> </tr> <tr> <td>Bath</td> <td>0</td> <td>0</td> <td>0</td> <td>0</td> <td>0</td> <td>0</td> </tr> <tr> <td>Bed</td> <td>0</td> <td>0</td> <td>0</td> <td>0</td> <td>0</td> <td>0</td> </tr> <tr> <td>Rec</td> <td>0</td> <td>0</td> <td>0</td> <td>0</td> <td>0</td> <td>0</td> </tr> <tr> <td>Den</td> <td>0</td> <td>0</td> <td>0</td> <td>0</td> <td>0</td> <td>0</td> </tr> <tr> <td>Total</td> <td>0</td> <td>0</td> <td>0</td> <td>0</td> <td>0</td> <td>0</td> </tr> </table>			Room Count								B	1	2	3	4	T	Living	0	0	0	0	0	0	Dining	0	0	0	0	0	0	Kitchen	0	0	0	0	0	0	Bath	0	0	0	0	0	0	Bed	0	0	0	0	0	0	Rec	0	0	0	0	0	0	Den	0	0	0	0	0	0	Total	0	0	0	0	0	0										
Floor Area (footprint)																																																																																																																				
	First	Uppr	Half																																																																																																																	
Item	Bsmnt	Floor	Floor	Story	Attic																																																																																																															
Totals	0	0	0	0	0																																																																																																															
Room Count																																																																																																																				
	B	1	2	3	4	T																																																																																																														
Living	0	0	0	0	0	0																																																																																																														
Dining	0	0	0	0	0	0																																																																																																														
Kitchen	0	0	0	0	0	0																																																																																																														
Bath	0	0	0	0	0	0																																																																																																														
Bed	0	0	0	0	0	0																																																																																																														
Rec	0	0	0	0	0	0																																																																																																														
Den	0	0	0	0	0	0																																																																																																														
Total	0	0	0	0	0	0																																																																																																														
<table border="1" style="width:100%; border-collapse: collapse;"> <tr> <th colspan="2">SqFt Living Area</th> <th colspan="2">Sketch Areas</th> </tr> <tr> <th>Item</th> <th>Area</th> <th>Description</th> <th>Sq Ft</th> </tr> <tr> <td>First Floor</td> <td>0</td> <td></td> <td></td> </tr> <tr> <td>Upper Floor</td> <td>0</td> <td></td> <td></td> </tr> <tr> <td>Half Story</td> <td>0</td> <td></td> <td></td> </tr> <tr> <td>Fin Attic</td> <td>0</td> <td></td> <td></td> </tr> <tr> <td>Living Bsmnt</td> <td>0</td> <td></td> <td></td> </tr> <tr> <td>Unfin Area (-)</td> <td>0</td> <td></td> <td></td> </tr> <tr> <td>Total Area</td> <td>0</td> <td></td> <td></td> </tr> </table>		SqFt Living Area		Sketch Areas		Item	Area	Description	Sq Ft	First Floor	0			Upper Floor	0			Half Story	0			Fin Attic	0			Living Bsmnt	0			Unfin Area (-)	0			Total Area	0			<table border="1" style="width:100%; border-collapse: collapse;"> <tr> <th colspan="2">Dwelling Detail</th> <th colspan="4">Assessment History</th> </tr> <tr> <th>Element</th> <th>Description</th> <th>Year</th> <th>Class</th> <th>Land</th> <th>Improv</th> <th>Net</th> </tr> <tr> <td>Bldg Class</td> <td>10</td> <td>2023</td> <td>4A</td> <td>472,200</td> <td>3,457,600</td> <td>3,929,800</td> </tr> <tr> <td>Type</td> <td></td> <td>2022</td> <td>4A</td> <td>472,200</td> <td>3,457,600</td> <td>3,929,800</td> </tr> <tr> <td>Yr Built</td> <td>1926/1926</td> <td>2021</td> <td>4A</td> <td>472,200</td> <td>3,457,600</td> <td>3,929,800</td> </tr> <tr> <td>Height</td> <td></td> <td>2020</td> <td>4A</td> <td>472,200</td> <td>3,457,600</td> <td>3,929,800</td> </tr> <tr> <td>Style</td> <td></td> <td>2019</td> <td>4A</td> <td>472,200</td> <td>3,457,600</td> <td>3,929,800</td> </tr> <tr> <td>Roof Type</td> <td></td> <td></td> <td></td> <td></td> <td></td> <td></td> </tr> <tr> <td>Roof Mat.</td> <td></td> <td></td> <td></td> <td></td> <td></td> <td></td> </tr> <tr> <td>Bsmnt/Fin</td> <td></td> <td></td> <td></td> <td></td> <td></td> <td></td> </tr> <tr> <td>Fireplace</td> <td>NONE</td> <td></td> <td></td> <td></td> <td></td> <td></td> </tr> </table>			Dwelling Detail		Assessment History				Element	Description	Year	Class	Land	Improv	Net	Bldg Class	10	2023	4A	472,200	3,457,600	3,929,800	Type		2022	4A	472,200	3,457,600	3,929,800	Yr Built	1926/1926	2021	4A	472,200	3,457,600	3,929,800	Height		2020	4A	472,200	3,457,600	3,929,800	Style		2019	4A	472,200	3,457,600	3,929,800	Roof Type							Roof Mat.							Bsmnt/Fin							Fireplace	NONE					
SqFt Living Area		Sketch Areas																																																																																																																		
Item	Area	Description	Sq Ft																																																																																																																	
First Floor	0																																																																																																																			
Upper Floor	0																																																																																																																			
Half Story	0																																																																																																																			
Fin Attic	0																																																																																																																			
Living Bsmnt	0																																																																																																																			
Unfin Area (-)	0																																																																																																																			
Total Area	0																																																																																																																			
Dwelling Detail		Assessment History																																																																																																																		
Element	Description	Year	Class	Land	Improv	Net																																																																																																														
Bldg Class	10	2023	4A	472,200	3,457,600	3,929,800																																																																																																														
Type		2022	4A	472,200	3,457,600	3,929,800																																																																																																														
Yr Built	1926/1926	2021	4A	472,200	3,457,600	3,929,800																																																																																																														
Height		2020	4A	472,200	3,457,600	3,929,800																																																																																																														
Style		2019	4A	472,200	3,457,600	3,929,800																																																																																																														
Roof Type																																																																																																																				
Roof Mat.																																																																																																																				
Bsmnt/Fin																																																																																																																				
Fireplace	NONE																																																																																																																			
<table border="1" style="width:100%; border-collapse: collapse;"> <tr> <th colspan="3">Attached Items</th> </tr> <tr> <th>Seg</th> <th>Item</th> <th>Area</th> </tr> <tr> <td></td> <td>Total Area</td> <td>0</td> </tr> </table>		Attached Items			Seg	Item	Area		Total Area	0																																																																																																										
Attached Items																																																																																																																				
Seg	Item	Area																																																																																																																		
	Total Area	0																																																																																																																		
<table border="1" style="width:100%; border-collapse: collapse;"> <tr> <th colspan="3">Detached Items</th> </tr> <tr> <th>Desc</th> <th colspan="2">Area</th> </tr> <tr> <td></td> <td colspan="2"></td> </tr> </table>		Detached Items			Desc	Area																																																																																																														
Detached Items																																																																																																																				
Desc	Area																																																																																																																			
<table border="1" style="width:100%; border-collapse: collapse;"> <tr> <th colspan="2">Miscellaneous</th> <th colspan="2">Write Ins</th> </tr> <tr> <th>Desc</th> <th>Number</th> <th>Desc</th> <th>Value</th> </tr> <tr> <td></td> <td></td> <td></td> <td></td> </tr> </table>		Miscellaneous		Write Ins		Desc	Number	Desc	Value																																																																																																											
Miscellaneous		Write Ins																																																																																																																		
Desc	Number	Desc	Value																																																																																																																	

Block: 12.02		Lot: 175		Qual:		Old Id: -	
Owner Address City, State Zip		LOST PICTURE THEATRE, LLC 18 FAIRWAY DRIVE GREEN BROOK, NJ 08812		Property Class Bldg Desc Year Built		155 MAPLEWOOD AVENUE 4A 2SB 1926	
Land Value Improv Value Exemption Net Value		472,200 3,457,600 0 3,929,800		Land Dimension: Additional Lot 1: Additional Lot 2: Zoning: Tax Map Page: Square Foot Living Area:		107X210 RB 8 	
				Prev Assessment History			
Sale History		Exemptions		Year		Class	
Book-Page		Amount		Term		Land	
Date				Expires		Improve	
07/12/11		12321-2928		1		2022	
07/29/99		1		1		2021	
04/29/96		1		1		2020	
10/22/86		305,000		100		2019	
04/22/94		100		100		2019	
Deductions				Special Taxes			
Senior Citizen				S02			
Veteran				0			
Widow				0			
Surviving Spouse				0			
Disabled Person				0			

Block: 12.02	Lot: 175.01	Qual:	Old Id:	-
Owner	TOWNSHIP OF MAPLEWOOD	Property	54 WOODLAND ROAD	
Address	574 VALLEY STREET	Class	15C	
City, State	MAPLEWOOD, N.J.	Bldg Desc		
Zip	07040	Year Built		
Land Value	157,300	Land Dimension:	65X85	
Improv Value		Additional Lot 1:		
Exemption	0	Additional Lot 2:		
Net Value	157,300	Zoning:		
		Tax Map Page:	8	
		Square Foot Living Area:		
Sale History				
Date	Book-Page	Amount	Exemptions	Exemptions
04/22/94	5307-659	1	Exemption	Amount
			Term	Expires
Prev Assessment History				
	Year	Class	Land	Improve
	2022	15C	157,300	Net
	2021	15C	157,300	157,300
	2020	15C	157,300	157,300
	2019	15C	157,300	157,300
Deductions				
Senior Citizen	0	EPL Data		
Veteran	0	Code:	0419622	
Widow	0	Facility:	PARK	
Surviving Spouse	0	Initial:		
Disabled Person	0	Further:		
		Statute:	54:04-03.03	

Essex		Maplewood Twp		Property Record Card		04/18/23 02:37 PM																																																																												
Block: 12.02 Lot: 176 Qualifier: Card: 1																																																																																		
Location: 149 MAPLEWOOD AVENUE		Units: 1		Nbhd:		Model:																																																																												
		SFLA: 3752		Floor:		Bldg Name:																																																																												
		Prop Class: 4A		Occupancy:		Zoning:																																																																												
		Bldg Class: 10				Addtl Lot:																																																																												
		Bldg Desc: 1SB				Land Dim: 57X84																																																																												
		Info By: TENANT (07/13/16)		Style:		VCS: 0400																																																																												
						Map Page: 8																																																																												
						Year Built: 1929/1929																																																																												
						NC Interior VERY GOOD																																																																												
						NC Exterior VERY GOOD																																																																												
						NC Layout VERY GOOD																																																																												
Notes:		A-1S-B (3752) 0711 B-12.02, L-176, C-1																																																																																
																																																																																		
								Room Count																																																																										
<table border="1" style="width:100%; border-collapse: collapse;"> <tr> <td></td> <td>B</td> <td>1</td> <td>2</td> <td>3</td> <td>4</td> <td>T</td> </tr> <tr> <td>Living</td> <td>0</td> <td>0</td> <td>0</td> <td>0</td> <td>0</td> <td>0</td> </tr> <tr> <td>Dining</td> <td>0</td> <td>0</td> <td>0</td> <td>0</td> <td>0</td> <td>0</td> </tr> <tr> <td>Kitchen</td> <td>0</td> <td>0</td> <td>0</td> <td>0</td> <td>0</td> <td>0</td> </tr> <tr> <td>Bath</td> <td>0</td> <td>0</td> <td>0</td> <td>0</td> <td>0</td> <td>0</td> </tr> <tr> <td>Bed</td> <td>0</td> <td>0</td> <td>0</td> <td>0</td> <td>0</td> <td>0</td> </tr> <tr> <td>Rec</td> <td>0</td> <td>0</td> <td>0</td> <td>0</td> <td>0</td> <td>0</td> </tr> <tr> <td>Den</td> <td>0</td> <td>0</td> <td>0</td> <td>0</td> <td>0</td> <td>0</td> </tr> <tr> <td>Total</td> <td>0</td> <td>0</td> <td>0</td> <td>0</td> <td>0</td> <td>0</td> </tr> </table>							B	1	2	3	4	T	Living	0	0	0	0	0	0	Dining	0	0	0	0	0	0	Kitchen	0	0	0	0	0	0	Bath	0	0	0	0	0	0	Bed	0	0	0	0	0	0	Rec	0	0	0	0	0	0	Den	0	0	0	0	0	0	Total	0	0	0	0	0	0														
	B	1	2	3	4	T																																																																												
Living	0	0	0	0	0	0																																																																												
Dining	0	0	0	0	0	0																																																																												
Kitchen	0	0	0	0	0	0																																																																												
Bath	0	0	0	0	0	0																																																																												
Bed	0	0	0	0	0	0																																																																												
Rec	0	0	0	0	0	0																																																																												
Den	0	0	0	0	0	0																																																																												
Total	0	0	0	0	0	0																																																																												
<table border="1" style="width:100%; border-collapse: collapse;"> <tr> <th colspan="5">Floor Area (footprint)</th> </tr> <tr> <th>Item</th> <th>Bsmnt</th> <th>First Floor</th> <th>Uppr Floor</th> <th>Half Story</th> <th>Attic</th> </tr> <tr> <td>A 1S-B</td> <td>3,752</td> <td>3,752</td> <td>0</td> <td>0</td> <td>0</td> </tr> <tr> <td>Totals</td> <td>3,752</td> <td>3,752</td> <td>0</td> <td>0</td> <td>0</td> </tr> </table>						Floor Area (footprint)					Item	Bsmnt	First Floor	Uppr Floor	Half Story	Attic	A 1S-B	3,752	3,752	0	0	0	Totals	3,752	3,752	0	0	0																																																						
Floor Area (footprint)																																																																																		
Item	Bsmnt	First Floor	Uppr Floor	Half Story	Attic																																																																													
A 1S-B	3,752	3,752	0	0	0																																																																													
Totals	3,752	3,752	0	0	0																																																																													
<table border="1" style="width:100%; border-collapse: collapse;"> <tr> <th colspan="2">SqFt Living Area</th> <th colspan="2">Sketch Areas</th> </tr> <tr> <th>Item</th> <th>Area</th> <th>Description</th> <th>Sq Ft</th> </tr> <tr> <td>First Floor</td> <td>3,752</td> <td>A 1S-B</td> <td>3,752</td> </tr> <tr> <td>Upper Floor</td> <td>0</td> <td></td> <td></td> </tr> <tr> <td>Half Story</td> <td>0</td> <td></td> <td></td> </tr> <tr> <td>Fin Attic</td> <td>0</td> <td></td> <td></td> </tr> <tr> <td>Living Bsmnt</td> <td>0</td> <td></td> <td></td> </tr> <tr> <td>Unfin Area (-)</td> <td>0</td> <td></td> <td></td> </tr> <tr> <td>Total Area</td> <td>3,752</td> <td></td> <td></td> </tr> </table>						SqFt Living Area		Sketch Areas		Item	Area	Description	Sq Ft	First Floor	3,752	A 1S-B	3,752	Upper Floor	0			Half Story	0			Fin Attic	0			Living Bsmnt	0			Unfin Area (-)	0			Total Area	3,752																																											
SqFt Living Area		Sketch Areas																																																																																
Item	Area	Description	Sq Ft																																																																															
First Floor	3,752	A 1S-B	3,752																																																																															
Upper Floor	0																																																																																	
Half Story	0																																																																																	
Fin Attic	0																																																																																	
Living Bsmnt	0																																																																																	
Unfin Area (-)	0																																																																																	
Total Area	3,752																																																																																	
<table border="1" style="width:100%; border-collapse: collapse;"> <tr> <th colspan="2">Attached Items</th> <th colspan="5">Assessment History</th> </tr> <tr> <th>Seg</th> <th>Item</th> <th>Area</th> <th>Year</th> <th>Class</th> <th>Land</th> <th>Improv</th> <th>Net</th> </tr> <tr> <td></td> <td></td> <td></td> <td>2023</td> <td>4A</td> <td>169,800</td> <td>592,000</td> <td>761,800</td> </tr> <tr> <td></td> <td></td> <td></td> <td>2022</td> <td>4A</td> <td>169,800</td> <td>592,000</td> <td>761,800</td> </tr> <tr> <td></td> <td></td> <td></td> <td>2021</td> <td>4A</td> <td>169,800</td> <td>592,000</td> <td>761,800</td> </tr> <tr> <td></td> <td></td> <td></td> <td>2020</td> <td>4A</td> <td>169,800</td> <td>592,000</td> <td>761,800</td> </tr> <tr> <td></td> <td></td> <td></td> <td>2019</td> <td>4A</td> <td>169,800</td> <td>592,000</td> <td>761,800</td> </tr> </table>						Attached Items		Assessment History					Seg	Item	Area	Year	Class	Land	Improv	Net				2023	4A	169,800	592,000	761,800				2022	4A	169,800	592,000	761,800				2021	4A	169,800	592,000	761,800				2020	4A	169,800	592,000	761,800				2019	4A	169,800	592,000	761,800																						
Attached Items		Assessment History																																																																																
Seg	Item	Area	Year	Class	Land	Improv	Net																																																																											
			2023	4A	169,800	592,000	761,800																																																																											
			2022	4A	169,800	592,000	761,800																																																																											
			2021	4A	169,800	592,000	761,800																																																																											
			2020	4A	169,800	592,000	761,800																																																																											
			2019	4A	169,800	592,000	761,800																																																																											
<table border="1" style="width:100%; border-collapse: collapse;"> <tr> <th colspan="2">Detached Items</th> <th colspan="5">Assessment History</th> </tr> <tr> <th>Desc</th> <th>Area</th> <th>Year</th> <th>Class</th> <th>Land</th> <th>Improv</th> <th>Net</th> </tr> <tr> <td></td> <td></td> <td>2023</td> <td>4A</td> <td>169,800</td> <td>592,000</td> <td>761,800</td> </tr> <tr> <td></td> <td></td> <td>2022</td> <td>4A</td> <td>169,800</td> <td>592,000</td> <td>761,800</td> </tr> <tr> <td></td> <td></td> <td>2021</td> <td>4A</td> <td>169,800</td> <td>592,000</td> <td>761,800</td> </tr> <tr> <td></td> <td></td> <td>2020</td> <td>4A</td> <td>169,800</td> <td>592,000</td> <td>761,800</td> </tr> <tr> <td></td> <td></td> <td>2019</td> <td>4A</td> <td>169,800</td> <td>592,000</td> <td>761,800</td> </tr> </table>						Detached Items		Assessment History					Desc	Area	Year	Class	Land	Improv	Net			2023	4A	169,800	592,000	761,800			2022	4A	169,800	592,000	761,800			2021	4A	169,800	592,000	761,800			2020	4A	169,800	592,000	761,800			2019	4A	169,800	592,000	761,800																												
Detached Items		Assessment History																																																																																
Desc	Area	Year	Class	Land	Improv	Net																																																																												
		2023	4A	169,800	592,000	761,800																																																																												
		2022	4A	169,800	592,000	761,800																																																																												
		2021	4A	169,800	592,000	761,800																																																																												
		2020	4A	169,800	592,000	761,800																																																																												
		2019	4A	169,800	592,000	761,800																																																																												
<table border="1" style="width:100%; border-collapse: collapse;"> <tr> <th colspan="2">Miscellaneous</th> <th colspan="2">Write Ins</th> </tr> <tr> <th>Desc</th> <th>Number</th> <th>Desc</th> <th>Value</th> </tr> <tr> <td></td> <td></td> <td></td> <td></td> </tr> </table>						Miscellaneous		Write Ins		Desc	Number	Desc	Value																																																																					
Miscellaneous		Write Ins																																																																																
Desc	Number	Desc	Value																																																																															
<table border="1" style="width:100%; border-collapse: collapse;"> <tr> <th colspan="2">Dwelling Detail</th> <th colspan="5">Assessment History</th> </tr> <tr> <th>Element</th> <th>Description</th> <th>Year</th> <th>Class</th> <th>Land</th> <th>Improv</th> <th>Net</th> </tr> <tr> <td>Bldg Class</td> <td>10</td> <td>2023</td> <td>4A</td> <td>169,800</td> <td>592,000</td> <td>761,800</td> </tr> <tr> <td>Type</td> <td></td> <td>2022</td> <td>4A</td> <td>169,800</td> <td>592,000</td> <td>761,800</td> </tr> <tr> <td>Yr Built</td> <td>1929/1929</td> <td>2021</td> <td>4A</td> <td>169,800</td> <td>592,000</td> <td>761,800</td> </tr> <tr> <td>Height</td> <td></td> <td>2020</td> <td>4A</td> <td>169,800</td> <td>592,000</td> <td>761,800</td> </tr> <tr> <td>Style</td> <td></td> <td>2019</td> <td>4A</td> <td>169,800</td> <td>592,000</td> <td>761,800</td> </tr> <tr> <td>Roof Type</td> <td></td> <td></td> <td></td> <td></td> <td></td> <td></td> </tr> <tr> <td>Roof Mat.</td> <td></td> <td></td> <td></td> <td></td> <td></td> <td></td> </tr> <tr> <td>Bsmnt/Fin</td> <td></td> <td></td> <td></td> <td></td> <td></td> <td></td> </tr> <tr> <td>Fireplace</td> <td>NONE</td> <td></td> <td></td> <td></td> <td></td> <td></td> </tr> </table>						Dwelling Detail		Assessment History					Element	Description	Year	Class	Land	Improv	Net	Bldg Class	10	2023	4A	169,800	592,000	761,800	Type		2022	4A	169,800	592,000	761,800	Yr Built	1929/1929	2021	4A	169,800	592,000	761,800	Height		2020	4A	169,800	592,000	761,800	Style		2019	4A	169,800	592,000	761,800	Roof Type							Roof Mat.							Bsmnt/Fin							Fireplace	NONE					
Dwelling Detail		Assessment History																																																																																
Element	Description	Year	Class	Land	Improv	Net																																																																												
Bldg Class	10	2023	4A	169,800	592,000	761,800																																																																												
Type		2022	4A	169,800	592,000	761,800																																																																												
Yr Built	1929/1929	2021	4A	169,800	592,000	761,800																																																																												
Height		2020	4A	169,800	592,000	761,800																																																																												
Style		2019	4A	169,800	592,000	761,800																																																																												
Roof Type																																																																																		
Roof Mat.																																																																																		
Bsmnt/Fin																																																																																		
Fireplace	NONE																																																																																	

Block: 12.02	Lot: 176	Qual:	Old Id:	-
Owner Address City, State Zip	BOBROW, HAROLD P.O. BOX 310 MAPLEWOOD N J 07040	Property Class Bldg Desc Year Built	149 MAPLEWOOD AVENUE 4A 1SB 1929	
Land Value Improv Value Exemption Net Value	169,800 592,000 0 761,800	Land Dimension: Additional Lot 1: Additional Lot 2: Zoning: Tax Map Page: Square Foot Living Area:	57X84 8 3752	
Date	Sale History Book-Page Amount	Exemptions Amount Term Expires	Prev Assessment History Year Class Land Improve Net	
			2022 4A 169,800 592,000 761,800	
			2021 4A 169,800 592,000 761,800	
			2020 4A 169,800 592,000 761,800	
			2019 4A 169,800 592,000 761,800	
Deductions		Special Taxes		
Senior Citizen	0	S02		
Veteran	0			
Widow	0			
Surviving Spouse	0			
Disabled Person	0			

**PERMIT HISTORY
2018 - PRESENT**

PROPERTY ADDRESS	PROJECT	PERMIT #	ISSUED DATE	BLK	LOT	CURRENT STATUS
145 MAPLEWOOD AVENUE	SIGNAGE - COLDWELL BANKER	2021-0847	6/1/2021	12.02	100	Issued
10 DURAND ROAD	ELECTRICAL ALTERATIONS ELECTRIC	2022-1292	8/4/2022	12.02	100.01	Closed
10 DURAND ROAD	FIRE SYSTEM FIRE ALARM SYSTEM	2021-1500	9/23/2021	12.02	100.01	Issued
10 DURAND ROAD	REPLACEMENT BOILER	2018-0637	5/10/2020	12.02	100.01	Closed
11 INWOOD PL	FURNACE - COMMERCIAL PROPERTY	2022-1730	11/7/2022	12.02	169	Closed
161 MAPLEWOOD AVENUE	COMMERCIAL PROPERTY - BOILER	2022-1930	12/30/2022	12.02	173	Issued
161 MAPLEWOOD AVENUE	SIGN INSTALLATION AWNING REPLACEMENT	2021-1602	10/13/2021	12.02	173	Closed
161 MAPLEWOOD AVENUE	REHAB	2018-0237	2/21/2018	12.02	173	Issued
GREENWAY MARKET 157 MAPLEWOOD AVENUE	FIRE SUPPRESSION ALTERATIONS INSTALL ONE TYPE 1 COMMERCIAL KITCHEN HOOD EXHAUST SYSTEM	2021-1537	9/29/2021	12.02	174	Issued
157 MAPLEWOOD AVENUE	INTERIOR ALTERATION(S) TENANT FIT-OUT GREENWAY SUPERMARKET	2021-1480	9/22/2021	12.02	174	Closed
157 MAPLEWOOD AVENUE - GREENWAY	INTERIOR DEMOLITION DEMO COMMERCIAL SUPERMARKET	2021-1187	7/28/2021	12.02	174	Issued
155 MAPLEWOOD AVE	SUB PANEL - COMMERCIAL PROPERTY	2023-0235	2/16/2023	12.02	175	Issued
155 MAPLEWOOD AVENUE	TELECOMMUNICATIONS	2022-1366	8/23/2022	12.02	175	Issued
155 MAPLEWOOD AVENUE	ROOF COMMERCIAL ROOF	2021-2343	12/30/2021	12.02	175	Closed
155 MAPLEWOOD AVENUE	Exterior renovation INSTALL SAFETY RAILING ON PARAPET FOR EXISTING INSTALLATION ON ROOF.	2021-1502	9/23/2021	12.02	175	Closed
155 MAPLEWOOD AVE	Exterior renovation REPLACE ANTENNAS	2021-0972	6/18/2021	12.02	175	Issued
155 MAPLEWOOD AVENUE	TELECOMMUNICATIONS UPDATE EXISTING TELECOMMUNICATIONS FACILITY.	2020-2164	12/3/2020	12.02	175	Closed
155 MAPLEWOOD AVENUE	Exterior renovation UPGRADE EXISTING TELECOMMUNICATION FACILITY	2019-0411	3/28/2019	12.02	175	Issued
155 MAPLEWOOD AVENUE	Exterior renovation AT&T TELECOMMUNICATIONS EQUIPMENT UPGRADE	2018-1480	10/4/2018	12.02	175	Closed
149 MAPLEWOOD AVENUE	ELECTRICAL ALTERATIONS ELECTRIC	2021-2249	12/8/2021	12.02	176	Closed
149 MAPLEWOOD AVENUE	FIRE SUPPRESSION ALTERATIONS ROOF WET CHEMICAL, ROOF FOR PENETRATION EXHAUST DUCK	2021-0130	1/27/2021	12.02	176	Closed
149 MAPLEWOOD AVENUE	PLUMBING ALTERATIONS STORM SEWER	2020-0133	1/30/2020	12.02	176	Closed
149 MAPLEWOOD AVENUE	Exterior renovation INSTALL RETAINING WALL	2019-1828	12/18/2019	12.02	176	Closed
149 MAPLEWOOD AVENUE	ALARM SYSTEM alarm system	2019-1638	11/7/2019	12.02	176	Closed

149 MAPLEWOOD AVENUE	SIGN INSTALLATION SIGNAGE	2019-1474	10/11/2019	12.02	176	Closed
149 MAPLEWOOD AVENUE	COMMERCIAL KITCHEN - REMOVE AND REPLACE NOZZELS AND DROPS. HORN & STROBE CONNECT TO SUPPRESSION SYSTEM.	2019-0981+B	10/4/2019	12.02	176	Closed
149 MAPLEWOOD AVENUE	TENANT FIT-OUT - ANI RAMEN	2019-1027+B	7/19/2019	12.02	176	Issued
149 MAPLEWOOD AVENUE	ELECTRICAL ALTERATIONS HVAC TENANT FIT-OUT - ANI RAMEN	2019-1027	7/15/2019	12.02	176	Closed
149 MAPLEWOOD AVENUE	FIRE SYSTEM TENANT FIT-OUT FIRE ALARM SYSTEM UPGRADE	2019-1028	7/15/2019	12.02	176	Closed
149 MAPLEWOOD AVENUE	BATH RENOVATION TENANT FIT-OUT - ANI RAMEN	2019-1027+A	7/15/2019	12.02	176	Issued
149 MAPLEWOOD AVENUE	FIRE SUPPRESSION ALTERATIONS INTERIOR ALTERATION(S) COMMERCIAL KITCHEN	2019-0981	7/8/2019	12.02	176	Closed
149 MAPLEWOOD AVENUE	INTERIOR DEMOLITION DEMO	2018-1820	12/5/2018	12.02	176	Closed



LEN MENDOLA
CONSTRUCTION OFFICIAL

Township of Maplewood

MUNICIPAL BUILDING, 574 VALLEY STREET
MAPLEWOOD, NJ 07040-2691

TELEPHONE: (973) 762-8120
FAX: (973) 762-2894

CERTIFICATE OF CONTINUED USE

October XX, 2018

No. 2018.594

Location: 149 MAPLEWOOD AVENUE

Block: 12.02 Lot: 176

Issued for a COMMERCIAL RETAIL RENTAL

Issued to the Owner: Name: HAROLD BOBROW

Owner(X) - Lessor ()

Address: HBRE Real Estate -PO BOX 310, MAPLEWOOD NJ 07040

Phone: 908 406-3333

Certificate recognized for the: Buyer () - Tenant (X)

Name: ISRAEL JILES – ANI RAMEN HOUSE

Address: 77 HUDSON STREET #2506, JERSEY CITY NJ02742

Phone: 646 320-8098

This property is located in XXX ZONE. The maximum number of occupants permitted in this dwelling is XX as required by Maplewood Code Chapter 203 Subsection PM 405.6.

Habitability is subject to availability of utilities. The owner of the premises shall maintain the property in compliance with the requirements of the Maplewood Township property maintenance code.

Basement not to be used as sleeping quarters.

This Certification is issued pursuant to Maplewood Municipal Ordinance No. 2739-13.

Len Mendola
Construction Official

by _____
Robert Thomsen
Ass't. to the Construction Official

Note: N.J.S.A. 46:8-27 requires a landlord to notify the Township Clerk in writing of the persons responsible for the premises, their address and other items as listed.

Tenant Certification: I, _____ Sign (_____ PRINT),
occupant to the above apartment certify herein receipt of this certification and occupancy
limit as specified.



LEN MENDOLA
CONSTRUCTION OFFICIAL

Township of Maplewood

MUNICIPAL BUILDING, 574 VALLEY STREET
MAPLEWOOD, NJ 07040-2691

TELEPHONE: (973) 762-8120
FAX: (973) 762-2894

CERTIFICATE OF CONTINUED USE JUL XX, 2021 No. 2021.410

Location: 159 MAPLEWOOD AVENUE
Block: 12.02 Lot: 174

Issued for a COMMERCIAL RENTAL

Issued to the Owner: Name: 159 MAPLEWOOD AVE LLC, EBEN PROPERTY CO LLC
Owner(X) - Lessor ()
Address: 125 RIVER ROAD ST2102 EDGEWATER NJ 07020
Phone:

Certificate recognized for the: Buyer () - Tenant (X)

Name: ADAM SHAPIRO -MAPLEWOOD GREENWAY MARKET
Address: 634 6TH STREET CARLSTADT NJ 07072
Phone: 973 207-3827

This property is located in RB ZONE. The maximum number of occupants permitted in this dwelling is _____ as required by Maplewood Code Chapter 203 Subsection PM 405.6.

Habitability is subject to availability of utilities. The owner of the premises shall maintain the property in compliance with the requirements of the Maplewood Township property maintenance code.

Basement not to be used as sleeping quarters.

This Certification is issued pursuant to Maplewood Municipal Ordinance No. 2739-13.

Len Mendola
Construction Official

by _____
Francisco Slavkoff
Code Enforcement /Property Maintenance



LEN MENDOLA
CONSTRUCTION OFFICIAL

Township of Maplewood

MUNICIPAL BUILDING, 574 VALLEY STREET
MAPLEWOOD, NJ 07040-2691

TELEPHONE: (973) 762-8120
FAX: (973) 762-2894

CERTIFICATE OF CONTINUED USE JUNE XX, 2021 No. 2021.343

Location: 163 MAPLEWOOD AVENUE
Block: 12.03 Lot: 165

Issued for a COMMERCIAL RENTAL

Issued to the Owner: Name: TRUSTEE FOR SHIRLEY LEVY LIVING TRUST – VIRGINIA STANLEY

Owner(X) - Lessor ()

Address: PO BOX 26718 ALBUQUERQUE NM 87125

Phone: 505 414-8979

Certificate recognized for the: Buyer () - Tenant (X)

Name: LUXE 45 LLC - JILL BEHRMAN - TENANT

Address: 930 NE 75TH STREET MIAMI FL 33138

Phone: 305 772-3787

This property is located in XX ZONE. The maximum number of occupants permitted in this dwelling is ___ as required by Maplewood Code Chapter 203 Subsection PM 405.6.

Habitability is subject to availability of utilities. The owner of the premises shall maintain the property in compliance with the requirements of the Maplewood Township property maintenance code.

Basement not to be used as sleeping quarters.

This Certification is issued pursuant to Maplewood Municipal Ordinance No. 2739-13.

Len Mendola
Construction Official

by _____

Code Enforcement /Property Maintenance



LEN MENDOLA
CONSTRUCTION OFFICIAL

Township of Maplewood

MUNICIPAL BUILDING, 574 VALLEY STREET
MAPLEWOOD, NJ 07040-2691

TELEPHONE: (973) 762-8120
FAX: (973) 762-2894

CERTIFICATE OF CONTINUED USE MAR XX, 2022 No. 2022.119

Location: 155 MAPLEWOOD AVENUE SUITE 2
Block: 12.02 Lot: 175

Issued for a MULTI COMMERCIAL RENTAL DWELLING

Issued to the Owner: Name: TONY LOFREDO
Owner(X) - Lessor ()
Address: 18 FAIRWAY DRIVE GREENBROOK NJ 08812
Phone: 908 720-7576

Certificate recognized for the: Buyer () - Tenant (X)

Name: TRAM 22, INC- BENJAMIN GRAY- PRESIDENT
Address: 255 WARWICK AVENUE SOUTH ORANGE NJ 07079
Phone: 917 519-4488

This property is located in XXX ZONE. The maximum number of occupants permitted in this dwelling is _____ as required by Maplewood Code Chapter 203 Subsection PM 405.6.

Habitability is subject to availability of utilities. The owner of the premises shall maintain the property in compliance with the requirements of the Maplewood Township property maintenance code.

Basement not to be used as sleeping quarters.

This Certification is issued pursuant to Maplewood Municipal Ordinance No. 2739-13, and in compliance with N.J.A.C. 5:23-2.23(e). This Certification is issued during the COVID-19 State of Emergency and is consistent with Governor Murphy's Executive Order No. 107.

Len Mendola
Construction Official

by _____

Code Enforcement /Property Maintenance



LEN MENDOLA
CONSTRUCTION OFFICIAL

Township of Maplewood

MUNICIPAL BUILDING, 574 VALLEY STREET
MAPLEWOOD, NJ 07040-2691

TELEPHONE: (973) 762-8120
FAX: (973) 762-2894

CERTIFICATE OF CONTINUED USE NOV XX, 2019 No. 2019.XXX

Location: 155 MAPLEWOOD AVENUE SUITE 2
Block: 12.02 Lot: 175

Issued for a MULTI COMMERCIAL RENTAL DWELLING

Issued to the Owner: Name: LOST PICTURE THEATRE - TONY LOFREDO
Owner(X) - Lessor ()
Address: 18 FAIRWAY DRIVE GREENBROOK NJ 08812
Phone:

Certificate recognized for the: Buyer () - Tenant (X)

Name: BRYAN CHRISTIE (ZOE FRANCIS) - BRYAN CHRISTIE DESIGN
Address: 89 JACOBY STREET MAPLEWOOD NJ 07040
Phone: 862 216-9549

This property is located in XXX ZONE. The maximum number of occupants permitted in this dwelling is _____ as required by Maplewood Code Chapter 203 Subsection PM 405.6.

Habitability is subject to availability of utilities. The owner of the premises shall maintain the property in compliance with the requirements of the Maplewood Township property maintenance code.
Basement not to be used as sleeping quarters.

This Certification is issued pursuant to Maplewood Municipal Ordinance No. 2739-13.

Len Mendola
Construction Official

by _____
Robert Thomsen
Ass't. to the Construction Official



LEN MENDOLA
CONSTRUCTION OFFICIAL

Township of Maplewood

MUNICIPAL BUILDING, 574 VALLEY STREET
MAPLEWOOD, NJ 07040-2691

TELEPHONE: (973) 762-8120
FAX: (973) 762-2894

CERTIFICATE OF CONTINUED USE AUG XX 2022 No. 2022.368

Location: 155 MAPLEWOOD AVENUE SUITE 3
Block: 12.02 Lot: 175

Issued for a MULTI COMMERCIAL RENTAL DWELLING

Issued to the Owner: Name: TONY LOFREDO – LOST PICTURE THEATRE LLC
Owner(X) - Lessor ()
Address: 18 FAIRWAY DRIVE GREENBROOK NJ 08812
Phone: 908 720-7576

Certificate recognized for the: Buyer () - Tenant (X)

Name: RYAN MAGNES – MAGNUS COMICS
Address: 15 GREENDALE ROAD, CLIFTON NJ 07013
Phone: 248 250-4085

This property is located in XXX ZONE. The maximum number of occupants permitted in this dwelling is _____ as required by Maplewood Code Chapter 203 Subsection PM 405.6.

Habitability is subject to availability of utilities. The owner of the premises shall maintain the property in compliance with the requirements of the Maplewood Township property maintenance code.

Basement not to be used as sleeping quarters.

This Certification is issued pursuant to Maplewood Municipal Ordinance No. 2739-13, and in compliance with N.J.A.C. 5:23-2.23(e). This Certification is issued during the COVID-19 State of Emergency and is consistent with Governor Murphy's Executive Order No. 107.

Len Mendola
Construction Official

by _____

Code Enforcement /Property Maintenance



LEN MENDOLA
CONSTRUCTION OFFICIAL

Township of Maplewood

MUNICIPAL BUILDING, 574 VALLEY STREET
MAPLEWOOD, NJ 07040-2691

TELEPHONE: (973) 762-8120
FAX: (973) 762-2894

CERTIFICATE OF CONTINUED USE NOV XX, 2019 No. 2019.698

Location: 155 MAPLEWOOD AVENUE SUITE 3
Block: 12.02 Lot: 175

Issued for a MULTI COMMERCIAL RENTAL DWELLING

Issued to the Owner: Name: LOST PICTURE THEATRE - TONY LOFREDO
Owner(X) - Lessor ()
Address: 18 FAIRWAY DRIVE GREENBROOK NJ 08812
Phone: 908 720-7576

Certificate recognized for the: Buyer () - Tenant (X)

Name: LORI DALVI – LORI DALVI LLC
Address: 155 MAPLEWOOD AVENUE MAPLEWOOD NJ 07040
Phone: 646 267-2614

This property is located in XXX ZONE. The maximum number of occupants permitted in this dwelling is _____ as required by Maplewood Code Chapter 203 Subsection PM 405.6.

Habitability is subject to availability of utilities. The owner of the premises shall maintain the property in compliance with the requirements of the Maplewood Township property maintenance code.
Basement not to be used as sleeping quarters.

This Certification is issued pursuant to Maplewood Municipal Ordinance No. 2739-13.

Len Mendola
Construction Official

by _____
Robert Thomsen
Ass't. to the Construction Official



LEN MENDOLA
CONSTRUCTION OFFICIAL

MUNICIPAL BUILDING, 574 VALLEY STREET
MAPLEWOOD, NJ 07040-2691

TELEPHONE: (973) 762-8120
FAX: (973) 762-2894

CERTIFICATE OF CONTINUED USE
MAR XX, 2022
No. 2022.103

Location: 161 MAPLEWOOD AVENUE
Block: 12.02 Lot: 173

Issued for a COMMERCIAL DWELLING

Issued to the Owner: Name: BANK OF AMERICA FINANCIALS
Owner (X) - Lessor ()

Address:

Phone:

Certificate recognized for the: Buyer (X) - Tenant ()

Name: 161 MAPLEWOOD INVESTORS LLC

Address: 161 MAPLEWOOD AVE MAPLEWOOD NJ 07040

Phone: 973 489-3417

This property is located in XX ZONE. The maximum number of occupants permitted in this dwelling is _____ as required by Maplewood Code Chapter 203 Subsection PM 405.6.

Habitability is subject to availability of utilities. The owner of the premises shall maintain the property in compliance with the requirements of the Maplewood Township property maintenance code.

Basement not to be used as sleeping quarters.

This Certification is issued pursuant to Maplewood Municipal Ordinance No. 2739-13, and in compliance with N.J.A.C. 5:23-2.23(e). This Certification is issued during the COVID-19 State of Emergency and is consistent with Governor Murphy's Executive Order No. 107.

Len Mendola
Construction Official

by _____

Code Enforcement /Property Maintenance



Planning & Real Estate Consultants

February 28, 2023

Gregg Shuster, Interim Township Administrator
Township of Maplewood
574 Valley Street
Maplewood, NJ 07040

**RE: Request for Information – Area in Need of Redevelopment Investigation
Block 12.02 – Township of Maplewood, NJ**

Dear Mr. Shuster:

As you are aware, Phillips Preiss Grygiel Leheny Hughes LLC has been authorized to prepare a study for the Township of Maplewood to determine if all or part of an area comprised of the parcels below qualifies as a non-condemnation “area in need of redevelopment” pursuant to the State’s Local Redevelopment and Housing Law (LRHL) at N.J.S.A. 40A:12A et seq.:

SEWER 0.13 DELINQUENT

ALL OTHER PROPERTIES
LISTED ARE CURRENT
WITH SEWER CHARGES

- Block 12.02, Lot 100 (145 Maplewood Avenue)
- Block 12.02, Lot 100.01 (10 Durand Road)
- Block 12.02, Lot 169 (11 Inwood Place)
- Block 12.02, Lot 173 (161 Maplewood Avenue)
- Block 12.02, Lot 174 (157 Maplewood Avenue)
- Block 12.02, Lot 175 (155 Maplewood Avenue)
- Block 12.02, Lot 175.01 (54 Woodland Road)
- Block 12.02, Lot 176 (149 Maplewood Avenue)

ALL PROPERTIES LISTED
ARE CURRENT WITH
PROPERTY TAXES AND
THERE ARE NO LIENS
ON THE PROPERTIES

A study of this type requires the provision of “substantial evidence” in support of a redevelopment area designation, pursuant to case law. In order to address this requirement, can you coordinate a request of the following information for all of the study area properties/addresses in order to complete our investigation:

- 1) Property tax records, including individual tax cards;
- 2) Current tax delinquencies/arrearages;
- 3) Police reports over the last 5 years;
- 4) Health, maintenance, fire and related code violations over the last 5 years;
- 5) Building/demolition permits over the last 5 years;
- 6) Certificates of Occupancy over the last 5 years;
- 7) Planning/Zoning Board applications/approvals over the last 5 years; and



Planning & Real Estate Consultants

- 8) Any properties deemed by the local Construction Code Official to constitute an “imminent hazard.”

Please let me know if you have any questions or comments, or require additional information.

Sincerely yours,

Paul Grygiel, AICP, PP



Township of Maplewood PLANNING BOARD

MUNICIPAL BUILDING, 574 VALLEY STREET
MAPLEWOOD, NJ 07040-2691
TELEPHONE: (973) 762-8120 EX 3201
FAX: (973) 762-2894
EMAIL: ADELE@TWP.MAPLEWOOD.NJ.US

ADELE LEWIS
BOARD SECRETARY

September 11, 2019

Ms. Marsha M. Moore, Esq.
Post Polak, Goodsell & Strauchler, P.A.
425 Eagle Rock Ave- Suite 200
Roseland, NJ 07068

RE: Case #PB19-05

149 MAPLEWOOD AVE.
(BLOCK 12.02, LOT 176)
R-B (RETAIL BUSINESS ZONE)
APPLICANT: ANI MAPLEWOOD, LLC
*Granting Site plan for walk-in refrigerator with rear
yard Setback with Variance & Waiver*

Dear Ms. Moore:

The Township of Maplewood Planning Board, at its August 13, 2019 meeting, granted the above referenced variance request. The Resolution memorializing this decision was adopted at the Board's September 10, 2019 meeting. A copy of this Resolution has been attached, along with a copy of the notice of the decision of the Board, which I have arranged to appear in the Thursday, September 19, 2019 edition of the News Record of Maplewood and South Orange.

The applicant may now submit revised site plans (3 full size and 1 set of 11" X 17") which conform to the requirements of the Resolution. They will be reviewed for compliance by the Board's Consulting Engineer. Please also provide a Cost Estimate of the site improvements for the required Performance Guaranty.

Please do not hesitate to contact me if you have any questions.

Sincerely,

Adele C. Lewis
Board Secretary

cc: Paul Kittner, Township Engineer
Len Mendola, Construction Code Official
Chas Holloway/Andrew Cangiano, P.E., P.P., Board Consultants
Planning Board
Case File



Township of Maplewood PLANNING/ZONING BOARD

MUNICIPAL BUILDING, 574 VALLEY STREET
MAPLEWOOD, NJ 07040-2691
TELEPHONE: (973) 762-8120 X 3201
FAX: (973) 762-2894

LEGAL NOTICE

TO: News Record of Maplewood and South Orange
Attn: Chris - Essex Legals
Via E-Mail: legals@thelocalsource.com
FROM: Adele Lewis –Board Secretary *AL*
DATE: September 11, 2019

This notice is 1 page, including the cover sheet.

Please print the following notice in the **Thursday, September 19, 2019** edition of the News Record of Maplewood and South Orange. If you have any questions, please call me at the number above.

#1 START

PUBLIC NOTICE TOWNSHIP OF MAPLEWOOD PLANNING BOARD

TAKE NOTICE that on September 10, 2019 the Township of Maplewood Planning Board memorialized the resolution of their August 13, 2019 decision:

Case #PB19-05 **149 MAPLEWOOD AVE. (BLOCK 12.02, LOT 176)**

R-B (RETAIL BUSINESS ZONE) APPLICANT: ANI MAPLEWOOD, LLC

Granting site plan approval for walk-in refrigerator with rear yard setback variance (15 ft. required, 4.25 ft. proposed) and a waiver from Section 271-35D for distance between a principal building and accessory structure (10 ft. required 4 ft. proposed)

The resolution is on file and available for inspection in the office of the Planning Board located in the Municipal Building at 574 Valley Street, Maplewood, New Jersey.

Adele C. Lewis
Board Secretary

#1 STOP

cc: Len Mendola, Construction Official/Zoning Officer
Paul Kittner, Township Engineer
VueWorks, Resolution only
Applicant & Case File

**RESOLUTION MEMORIALIZING
THE BOARD DECISION
GRANTING MINOR SITE PLAN APPROVAL FOR A WALK-IN
REFRIGERATOR WITH A REAR YARD SETBACK WITH VARIANCE &
WAIVER**

**149 MAPLEWOOD AVENUE
BLOCK 12.02- LOT 176**

**LOCATED WITHIN THE
RB (RETAIL BUSINESS) ZONE**

**APPLICANT:
Ani Maplewood, LLC**

***Maplewood Planning Board
Case #PB-19-05***



***Board Decision – August 13, 2019 Regular Meeting
Memorialization of Resolution – September 10, 2019 Regular Meeting***

VOTE:

IN FAVOR OF APPROVAL:

***Victor DeLuca, Timothy Fryatt, Elizabeth Ward, John Larrier,
Edward Bolden, Tom Carlson, Karen Pisciotto, Nancy Adams, Trenesa Danuser***

NOT IN FAVOR OF APPROVAL: None

ABSTAIN: None

TOWNSHIP OF MAPLEWOOD PLANNING BOARD

RESOLUTION OF MEMORIALIZATION

WHEREAS, application was made to the Planning Board of the Township of Maplewood by Ani Maplewood, LLC (hereinafter the “Applicant”), for site plan approval for a walk-in refrigerator with a rear yard set back variance (15 feet required, 4.25 proposed) and a waiver from section 271-35d for the distance between a principal building and accessory structure (10 feet required, 4 feet proposed) for a property having an address of 149 Maplewood Avenue, Maplewood, New Jersey, being Lot 176 and Block 12.02 on the Tax Maps of the Township of Maplewood, Essex County, New Jersey (the “Property”) rented by Applicant for use as a restaurant; and

WHEREAS, Notice of Publication and Proof of Service on neighboring property owners was duly made and filed; and

WHEREAS, a public hearing on the Application was held before the Planning Board at the Township of Maplewood at its regularly scheduled meeting on August 13, 2019; and

WHEREAS, Applicant prior to the hearing submitted Architectural Plans, 2 sheets, entitled “Ani Ramen-Maplewood, Existing Restaurant Space Alterations and Proposed New Exterior Storage Structure, 149 Maplewood Avenue” prepared by Inglese Architecture & Engineering, revised July 25, 2019 and a Survey 1 sheet (11 by 17) entitled “Survey for the Property Located at: 149 Maplewood Avenue, Block 12.02, Lot 176” prepared by Behar, Surveying Associates PC, dated April 15, 2019; and

WHEREAS, prior to the August 13, 2019 hearing date, the Planning Board received the letter report of Andrew Cangiano, P.E., P.P., CME of Keller & Kirkpatrick, Inc., the

Board's outside engineering consultants dated, August 2, 2019; and the comments of Paul J. Kittner, Jr., PE, PP, CME, the Township Engineer for the Township of Maplewood dated August 12, 2019; and the comments of Robert Rowe, Health Officer for the Township of Maplewood; and

WHEREAS, Applicant was represented by Marsha M. Moore, Esq. of Post Polak, P.A. at the hearing; and

WHEREAS, Israel Jiles, owner of Applicant; Jack Inglese, R.A., P.E., of Inglese Architect and Engineering Applicant's professional architect and engineer; and John McDonough, P.P., Applicant's professional planner testified in favor in the Application; and

WHEREAS, no one testified in opposition to the Application; and

WHEREAS, the Planning Board made the following findings of fact and conclusions of law:

1. The Property is located in the Township's R-B (Retail Business Zone).
2. The proposed use of the Property as a restaurant is a permitted use in R-B Zone.
3. The restaurant will be a Japanese restaurant. The owner of Applicant currently operates similar restaurants in Montclair, Jersey City and Summit.
4. All of Applicant's other locations have a walk in refrigerator to store essentials for the restaurant permits efficient operation by allowing the restaurant's to stay open from lunch through dinner.
5. The walk-in refrigerator also decreases the number of deliveries that would be necessary to stock the restaurant.

6. The proposed location for the walk-in refrigerator is the only practical location. Placing the walk-in refrigerator in the interior of the restaurant space would reduce table space and hinder operations as well as being cost prohibitive. Placement in the basement is not feasible because it would require costly excavation of a 100 year old building because of the low height of the basement.

7. Applicant testified that the freezer will have safe guards as recommended by the Township Engineer which will prevent somebody from accidentally locked in by a push-out door. There will be no rear access to the walk-in refrigerator for restaurant customers.

8. The proposed location for the walk-in refrigerator is in the rear yard and requires variances for rear yard set back (15 feet required, 4.25 proposed) and a waiver from 271-35D for distance between a principal building and accessory structure (10 feet required, 4 feet proposed).

9. Applicant would be one of three tenants in the building on the Property. The previous tenant in the space proposed to be rented by Applicant was also a restaurant.

10. Immediately to the rear of the Property is a parking area owned by the Township of Maplewood.

11. There is a drop in elevation between the rear of the Township parking lot and the rear of the subject property of approximately 1 story. There is an existing retaining wall between the 2 properties. Applicant proposes to rebuild that retaining wall as well as existing makeshift wooden stairs which connect the rear of the Property to dumpsters at the rear of an adjoining property with frontage on Maplewood Avenue.

12. The change in grade between the Property and the property to the rear means that the proposed walk-in refrigerator will be, in effect, in a sunken alleyway which will be concealed and confined and will not impede upon any circulation in the area.

13. Noise from the compressor in the walk-in refrigerator will be no louder than a commercial air conditioner of which there are several in the area. An underground electrical conduit will be the only utility required for the walk-in refrigerator.

14. There will be wall mounting lighting, a concrete pad on which walk-in refrigerator will rest and Applicant will be repaving the alley.

15. The walk-in refrigerator will enhance the operational efficiencies of the restaurant business, will be a story below in a sunken alleyway, will not interfere with circulation in the area and will have no negative impacts on the surrounding properties.

16. Based upon the above, the Planning Board found that the requested variances could be granted under the provisions of N.J.S.A. 40:55D-70(c)(2);

17. The Planning Board found the comments of the Township Health Official raise issues which need to be addressed by the owner of the premises as opposed to Applicant and that Applicant should confer and coordinate with the owner of the building to assure that those comments are appropriately addressed; and

WHEREAS, the Planning Board did an open session on August 13, 2019 vote to grant the Application for site plan approval together with the requested variances subject to compliance by the Applicant with certain conditions;.

NOW, THEREFORE, BE IT RESOLVED by the Planning Board of the Township of Maplewood, County of Essex, State of New Jersey, on this 10th day of September, 2019 that this Resolution of Memorialization be and hereby is adopted and that the Application

for site plan approval together with the requested variances be and hereby is granted subject to the following:

1. Applicant shall comply with the plans as submitted and approved by the Planning Board and with all testimony and representations given by it or on its behalf at the hearing of the Application.

2. Applicant shall submit revised plans to the Township's Engineering Consultants, Keller & Kirkpatrick depicting all conditions agreed to and showing the grades, the proposed and details of the proposed wall and the proposed fence on top of the wall. The revised plans should also include sump pump details and details on the rebuilding of the stairs.

3. Applicant shall confer with Keller & Kirkpatrick and provide any additional information on the revised plans required by Keller & Kirkpatrick.

I, Adele Lewis, Secretary of the Maplewood Township Planning Board in the County of Essex and State of New Jersey, do hereby certify that the foregoing is a true and correct copy of a Resolution passed by the Planning Board of the Township of Maplewood on September 10, 2019.

ADELE LEWIS, SECRETARY



MAPLEWOOD TWP POLICE DEPT

Basic Incident Listing



Run Date: 05/05/2023 11:15:26

Page 1

Log Number	Incd #	Date Received	AGY	Dspr	Source	Incident Type					
18-03483		01/27/2018 Sat	PD	mm1040		PATROL	PATROL ASSIGNMENTS				
<u>Location</u>	BURGDORFF CULTURAL CENTER				<u>Times</u>		<u>Primary Officer</u>	<u>Status</u>	<u>Disposition</u>	<u>Approved</u>	
	10 DURAND RD MAPLEWOOD NJ				Received	2049	Dispatched	2050	0413	NEW	
	X-STREET: DISTRICT:				Arrived	2050	Cleared	2056	Weather	Clear Exception	
										<input checked="" type="checkbox"/>	
Alcohol Related <input type="checkbox"/> Drug Related <input type="checkbox"/> Domestic Related <input type="checkbox"/> Bias Related <input type="checkbox"/> Video Available <input type="checkbox"/>											
18-38993		10/26/2018 Fri		bm1001		6310	EVENT APPLICATION				
<u>Location</u>	BURGDORFF CULTURAL CENTER				<u>Times</u>		<u>Primary Officer</u>	<u>Status</u>	<u>Disposition</u>	<u>Approved</u>	
	10 DURAND RD MAPLEWOOD NJ				Received	0958	Dispatched	0000	NEW		
	X-STREET: DISTRICT:				Arrived	0000	Cleared	0959	Weather	Clear Exception	
										<input checked="" type="checkbox"/>	
Alcohol Related <input type="checkbox"/> Drug Related <input type="checkbox"/> Domestic Related <input type="checkbox"/> Bias Related <input type="checkbox"/> Video Available <input type="checkbox"/>											
18-38994		10/26/2018 Fri		bm1001		6310	EVENT APPLICATION				
<u>Location</u>	10 DURAND RD				<u>Times</u>		<u>Primary Officer</u>	<u>Status</u>	<u>Disposition</u>	<u>Approved</u>	
	X-STREET: DISTRICT:				Received	0959	Dispatched	0000	NEW		
					Arrived	0000	Cleared	1001	Weather	Clear Exception	
										<input checked="" type="checkbox"/>	
Alcohol Related <input type="checkbox"/> Drug Related <input type="checkbox"/> Domestic Related <input type="checkbox"/> Bias Related <input type="checkbox"/> Video Available <input type="checkbox"/>											
18-38995		10/26/2018 Fri		bm1001		6310	EVENT APPLICATION				
<u>Location</u>	10 DURAND RD				<u>Times</u>		<u>Primary Officer</u>	<u>Status</u>	<u>Disposition</u>	<u>Approved</u>	
	X-STREET: DISTRICT:				Received	1001	Dispatched	0000	NEW		
					Arrived	0000	Cleared	1001	Weather	Clear Exception	
										<input checked="" type="checkbox"/>	
Alcohol Related <input type="checkbox"/> Drug Related <input type="checkbox"/> Domestic Related <input type="checkbox"/> Bias Related <input type="checkbox"/> Video Available <input type="checkbox"/>											
18-38996		10/26/2018 Fri		bm1001		6310	EVENT APPLICATION				
<u>Location</u>	10 DURAND RD MAPLEWOOD NJ				<u>Times</u>		<u>Primary Officer</u>	<u>Status</u>	<u>Disposition</u>	<u>Approved</u>	
	X-STREET: MAPLEWOOD AV/WOODLAND RD				Received	1001	Dispatched	0000	NEW		
	WD10 DISTRICT:				Arrived	0000	Cleared	1002	Weather	Clear Exception	
										<input checked="" type="checkbox"/>	
Alcohol Related <input type="checkbox"/> Drug Related <input type="checkbox"/> Domestic Related <input type="checkbox"/> Bias Related <input type="checkbox"/> Video Available <input type="checkbox"/>											
18-21052		06/09/2018 Sat		rm1042	RAD	7070	Inspections				
<u>Location</u>	10 DURAND RD MAPLEWOOD NJ				<u>Times</u>		<u>Primary Officer</u>	<u>Status</u>	<u>Disposition</u>	<u>Approved</u>	
	X-STREET: MAPLEWOOD AV/WOODLAND RD				Received	2004	Dispatched	0000	0420	NEW	
	WD10 DISTRICT:				Arrived	0000	Cleared	2011	Weather	Clear Exception	
										<input checked="" type="checkbox"/>	
Alcohol Related <input type="checkbox"/> Drug Related <input type="checkbox"/> Domestic Related <input type="checkbox"/> Bias Related <input type="checkbox"/> Video Available <input type="checkbox"/>											
18-21895		06/15/2018 Fri	PD	rm1042	RAD	7070	Inspections				
<u>Location</u>	BURGDORFF CULTURAL CENTER				<u>Times</u>		<u>Primary Officer</u>	<u>Status</u>	<u>Disposition</u>	<u>Approved</u>	



MAPLEWOOD TWP POLICE DEPT

Basic Incident Listing



Run Date: 05/05/2023 11:15:27

Page 2

Log Number	Incd #	Date Received	AGY	Dspr	Source	Incident Type						
10 DURAND RD X-STREET:		MAPLEWOOD NJ DISTRICT:			Received 1700 Arrived 1700	Dispatched 1700 Cleared 1700	0415 Weather	NEW	RES	Clear Exception	<input checked="" type="checkbox"/>	
				Alcohol Related <input type="checkbox"/>		Drug Related <input type="checkbox"/>	Domestic Related <input type="checkbox"/>	Bias Related <input type="checkbox"/>	Video Available <input type="checkbox"/>			
18-16953		05/11/2018	Fri		kp995	HQ	6310	EVENT APPLICATION				
<u>Location</u>	BURGDORFF CULTURAL CENTER				<u>Times</u>		<u>Primary Officer</u>		<u>Status</u>	<u>Disposition</u>	<u>Approved</u>	
10 DURAND RD		MAPLEWOOD NJ			Received 0921		Dispatched 0000	INT	RES			
X-STREET:		DISTRICT:			Arrived 0000		Cleared 0931	Weather	Clear Exception	<input checked="" type="checkbox"/>		
				Alcohol Related <input type="checkbox"/>		Drug Related <input type="checkbox"/>	Domestic Related <input type="checkbox"/>	Bias Related <input type="checkbox"/>	Video Available <input type="checkbox"/>			
18-16954		05/11/2018	Fri		kp995	HQ	6310	EVENT APPLICATION				
<u>Location</u>	BURGDORFF CULTURAL CENTER				<u>Times</u>		<u>Primary Officer</u>		<u>Status</u>	<u>Disposition</u>	<u>Approved</u>	
10 DURAND RD		MAPLEWOOD NJ			Received 0922		Dispatched 0000	INT	RES			
X-STREET:		DISTRICT:			Arrived 0000		Cleared 0933	Weather	Clear Exception	<input checked="" type="checkbox"/>		
				Alcohol Related <input type="checkbox"/>		Drug Related <input type="checkbox"/>	Domestic Related <input type="checkbox"/>	Bias Related <input type="checkbox"/>	Video Available <input type="checkbox"/>			
18-23044		06/24/2018	Sun		PD	mm1040	7070	Inspections				
<u>Location</u>	BURGDORFF CULTURAL CENTER				<u>Times</u>		<u>Primary Officer</u>		<u>Status</u>	<u>Disposition</u>	<u>Approved</u>	
10 DURAND RD		MAPLEWOOD NJ			Received 1429		Dispatched 1430	0415	NEW	RES		
X-STREET:		DISTRICT:			Arrived 1430		Cleared 1439	Weather	Clear Exception	<input checked="" type="checkbox"/>		
				Alcohol Related <input type="checkbox"/>		Drug Related <input type="checkbox"/>	Domestic Related <input type="checkbox"/>	Bias Related <input type="checkbox"/>	Video Available <input type="checkbox"/>			
18-38240		10/19/2018	Fri		PD	rm1042	911	2400	Disorderly Conduct			
<u>Location</u>	10 DURAND RD		MAPLEWOOD NJ			<u>Times</u>		<u>Primary Officer</u>		<u>Status</u>	<u>Disposition</u>	<u>Approved</u>
X-STREET: MAPLEWOOD AV/WOODLAND RD			DISTRICT:			Received 2209		Dispatched 2210	0417	DPOL	RES	
WD10						Arrived 0000		Cleared 2218	Weather	Clear Exception	<input type="checkbox"/>	
				Alcohol Related <input type="checkbox"/>		Drug Related <input type="checkbox"/>	Domestic Related <input type="checkbox"/>	Bias Related <input type="checkbox"/>	Video Available <input type="checkbox"/>			
18-03175		01/25/2018	Thu		pb1035	TELE	POLICE	Police Information				
<u>Location</u>	BURGDORFF CULTURAL CENTER				<u>Times</u>		<u>Primary Officer</u>		<u>Status</u>	<u>Disposition</u>	<u>Approved</u>	
10 DURAND RD		MAPLEWOOD NJ			Received 2104		Dispatched 0000	NEW	RES			
X-STREET:		DISTRICT:			Arrived 0000		Cleared 2119	Weather	Clear Exception	<input checked="" type="checkbox"/>		
				Alcohol Related <input type="checkbox"/>		Drug Related <input type="checkbox"/>	Domestic Related <input type="checkbox"/>	Bias Related <input type="checkbox"/>	Video Available <input type="checkbox"/>			
18-20942		06/08/2018	Fri		PD	pb1035	RAD	7070	Inspections			
<u>Location</u>	BURGDORFF CULTURAL CENTER				<u>Times</u>		<u>Primary Officer</u>		<u>Status</u>	<u>Disposition</u>	<u>Approved</u>	
10 DURAND RD		MAPLEWOOD NJ			Received 1817		Dispatched 1818	0415	SELF	RES		



MAPLEWOOD TWP POLICE DEPT

Basic Incident Listing



Run Date: 05/05/2023 11:15:28

Page 3

Log Number	Incd #	Date Received	AGY	Dspr	Source	Incident Type					
X-STREET:		DISTRICT:									
				Arrived	0000	Cleared	1818	<u>Weather</u>	<u>Clear Exception</u>	<input checked="" type="checkbox"/>	
				Alcohol Related <input type="checkbox"/> Drug Related <input type="checkbox"/> Domestic Related <input type="checkbox"/> Bias Related <input type="checkbox"/> Video Available <input type="checkbox"/>							
18-20948		06/08/2018	Fri	PD	pb1035	RAD	7070	Inspections			
<u>Location</u>	BURGDORFF CULTURAL CENTER			<u>Times</u>		<u>Primary Officer</u>		<u>Status</u>	<u>Disposition</u>	<u>Approved</u>	
	10 DURAND RD MAPLEWOOD NJ			Received		2003	Dispatched	2004	0415	SELF RES	
X-STREET:		DISTRICT:		Arrived		0000	Cleared	2004	<u>Weather</u>	<u>Clear Exception</u> <input checked="" type="checkbox"/>	
				Alcohol Related <input type="checkbox"/> Drug Related <input type="checkbox"/> Domestic Related <input type="checkbox"/> Bias Related <input type="checkbox"/> Video Available <input type="checkbox"/>							
18-04142		02/02/2018	Fri	PD	lm1047	RAD	7070	Inspections			
<u>Location</u>	BURGDORFF CULTURAL CENTER			<u>Times</u>		<u>Primary Officer</u>		<u>Status</u>	<u>Disposition</u>	<u>Approved</u>	
	10 DURAND RD MAPLEWOOD NJ			Received		0045	Dispatched	0046	0410	SELF RES	
X-STREET:		DISTRICT:		Arrived		0000	Cleared	0059	<u>Weather</u>	<u>Clear Exception</u> <input checked="" type="checkbox"/>	
				Alcohol Related <input type="checkbox"/> Drug Related <input type="checkbox"/> Domestic Related <input type="checkbox"/> Bias Related <input type="checkbox"/> Video Available <input type="checkbox"/>							
18-03387		01/27/2018	Sat	PD	lm1047	RAD	7070	Inspections			
<u>Location</u>	BURGDORFF CULTURAL CENTER			<u>Times</u>		<u>Primary Officer</u>		<u>Status</u>	<u>Disposition</u>	<u>Approved</u>	
	10 DURAND RD MAPLEWOOD NJ			Received		0346	Dispatched	0347	0417	SELF RES	
X-STREET:		DISTRICT:		Arrived		0000	Cleared	0349	<u>Weather</u>	<u>Clear Exception</u> <input checked="" type="checkbox"/>	
				Alcohol Related <input type="checkbox"/> Drug Related <input type="checkbox"/> Domestic Related <input type="checkbox"/> Bias Related <input type="checkbox"/> Video Available <input type="checkbox"/>							
18-07438		02/28/2018	Wed		pb1035	HQ	6310	EVENT APPLICATION			
<u>Location</u>	BURGDORFF CULTURAL CENTER			<u>Times</u>		<u>Primary Officer</u>		<u>Status</u>	<u>Disposition</u>	<u>Approved</u>	
	10 DURAND RD MAPLEWOOD NJ			Received		1600	Dispatched	0000		NEW RES	
X-STREET:		DISTRICT:		Arrived		0000	Cleared	1601	<u>Weather</u>	<u>Clear Exception</u> <input checked="" type="checkbox"/>	
				Alcohol Related <input type="checkbox"/> Drug Related <input type="checkbox"/> Domestic Related <input type="checkbox"/> Bias Related <input type="checkbox"/> Video Available <input type="checkbox"/>							
18-22011		06/16/2018	Sat	PD	rm1042	RAD	7070	Inspections			
<u>Location</u>	10 DURAND RD MAPLEWOOD NJ			<u>Times</u>		<u>Primary Officer</u>		<u>Status</u>	<u>Disposition</u>	<u>Approved</u>	
X-STREET: MAPLEWOOD AV/WOODLAND RD		DISTRICT:		Received		1851	Dispatched	1851	0420	NEW RES	
WD10				Arrived		1851	Cleared	1851	<u>Weather</u>	<u>Clear Exception</u> <input checked="" type="checkbox"/>	
				Alcohol Related <input type="checkbox"/> Drug Related <input type="checkbox"/> Domestic Related <input type="checkbox"/> Bias Related <input type="checkbox"/> Video Available <input type="checkbox"/>							
18-03513		01/28/2018	Sun	PD	lm1047	RAD	7070	Inspections			
<u>Location</u>	BURGDORFF CULTURAL CENTER			<u>Times</u>		<u>Primary Officer</u>		<u>Status</u>	<u>Disposition</u>	<u>Approved</u>	
	10 DURAND RD MAPLEWOOD NJ			Received		0254	Dispatched	0255	0417	SELF RES	



MAPLEWOOD TWP POLICE DEPT

Basic Incident Listing



Run Date: 05/05/2023 11:15:29

Page 4

Log Number	Incd #	Date Received	AGY	Dspr	Source	Incident Type							
X-STREET:		DISTRICT:											
				Arrived	0255	Cleared	0255	<u>Weather</u>	<u>Clear Exception</u>	<input checked="" type="checkbox"/>			
				Alcohol Related	<input type="checkbox"/>	Drug Related	<input type="checkbox"/>	Domestic Related	<input type="checkbox"/>	Bias Related	<input type="checkbox"/>	Video Available	<input type="checkbox"/>
18-03553		01/28/2018	Sun	PD	mm1040	7070	Inspections						
<u>Location</u>	BURGDORFF CULTURAL CENTER				<u>Times</u>			<u>Primary Officer</u>	<u>Status</u>	<u>Disposition</u>	<u>Approved</u>		
	10 DURAND RD MAPLEWOOD NJ				Received	1612	Dispatched	1613	0414	NEW	RES		
X-STREET:		DISTRICT:		Arrived	1613	Cleared	1613	<u>Weather</u>	<u>Clear Exception</u>	<input checked="" type="checkbox"/>			
				Alcohol Related	<input type="checkbox"/>	Drug Related	<input type="checkbox"/>	Domestic Related	<input type="checkbox"/>	Bias Related	<input type="checkbox"/>	Video Available	<input type="checkbox"/>
18-03572		01/28/2018	Sun	PD	mm1040	7070	Inspections						
<u>Location</u>	BURGDORFF CULTURAL CENTER				<u>Times</u>			<u>Primary Officer</u>	<u>Status</u>	<u>Disposition</u>	<u>Approved</u>		
	10 DURAND RD MAPLEWOOD NJ				Received	2044	Dispatched	2044	0414	NEW	RES		
X-STREET:		DISTRICT:		Arrived	2044	Cleared	2044	<u>Weather</u>	<u>Clear Exception</u>	<input checked="" type="checkbox"/>			
				Alcohol Related	<input type="checkbox"/>	Drug Related	<input type="checkbox"/>	Domestic Related	<input type="checkbox"/>	Bias Related	<input type="checkbox"/>	Video Available	<input type="checkbox"/>
18-19500		05/29/2018	Tue	PD	kp995	TELE	MEET	MEETING					
<u>Location</u>	BURGDORFF CULTURAL CENTER				<u>Times</u>			<u>Primary Officer</u>	<u>Status</u>	<u>Disposition</u>	<u>Approved</u>		
	10 DURAND RD MAPLEWOOD NJ				Received	1546	Dispatched	1547	0379	SELF	RES		
X-STREET:		DISTRICT:		Arrived	1547	Cleared	1551	<u>Weather</u>	<u>Clear Exception</u>	<input checked="" type="checkbox"/>			
				Alcohol Related	<input type="checkbox"/>	Drug Related	<input type="checkbox"/>	Domestic Related	<input type="checkbox"/>	Bias Related	<input type="checkbox"/>	Video Available	<input type="checkbox"/>
18-20501		06/05/2018	Tue		kp995	HQ	6310	EVENT APPLICATION					
<u>Location</u>	BURGDORFF CULTURAL CENTER				<u>Times</u>			<u>Primary Officer</u>	<u>Status</u>	<u>Disposition</u>	<u>Approved</u>		
	10 DURAND RD MAPLEWOOD NJ				Received	1405	Dispatched	0000		INT	RES		
X-STREET:		DISTRICT:		Arrived	0000	Cleared	1427	<u>Weather</u>	<u>Clear Exception</u>	<input checked="" type="checkbox"/>			
				Alcohol Related	<input type="checkbox"/>	Drug Related	<input type="checkbox"/>	Domestic Related	<input type="checkbox"/>	Bias Related	<input type="checkbox"/>	Video Available	<input type="checkbox"/>
18-20505		06/05/2018	Tue		kp995	HQ	6310	EVENT APPLICATION					
<u>Location</u>	BURGDORFF CULTURAL CENTER				<u>Times</u>			<u>Primary Officer</u>	<u>Status</u>	<u>Disposition</u>	<u>Approved</u>		
	10 DURAND RD MAPLEWOOD NJ				Received	1407	Dispatched	0000		INT	RES		
X-STREET:		DISTRICT:		Arrived	0000	Cleared	1451	<u>Weather</u>	<u>Clear Exception</u>	<input checked="" type="checkbox"/>			
				Alcohol Related	<input type="checkbox"/>	Drug Related	<input type="checkbox"/>	Domestic Related	<input type="checkbox"/>	Bias Related	<input type="checkbox"/>	Video Available	<input type="checkbox"/>
18-20506		06/05/2018	Tue		kp995	HQ	6310	EVENT APPLICATION					
<u>Location</u>	BURGDORFF CULTURAL CENTER				<u>Times</u>			<u>Primary Officer</u>	<u>Status</u>	<u>Disposition</u>	<u>Approved</u>		
	10 DURAND RD MAPLEWOOD NJ				Received	1408	Dispatched	0000		INT	RES		



MAPLEWOOD TWP POLICE DEPT

Basic Incident Listing



Run Date: 05/05/2023 11:15:30

Page 5

Log Number	Incd #	Date Received	AGY	Dspr	Source	Incident Type					
X-STREET:		DISTRICT:									
				Arrived	0000	Cleared	1451	<u>Weather</u>	<u>Clear Exception</u>	<input checked="" type="checkbox"/>	
				Alcohol Related <input type="checkbox"/> Drug Related <input type="checkbox"/> Domestic Related <input type="checkbox"/> Bias Related <input type="checkbox"/> Video Available <input type="checkbox"/>							
18-20507		06/05/2018	Tue	kp995	HQ	6310	EVENT APPLICATION				
<u>Location</u>	BURGDORFF CULTURAL CENTER			<u>Times</u>			<u>Primary Officer</u>	<u>Status</u>	<u>Disposition</u>	<u>Approved</u>	
	10 DURAND RD MAPLEWOOD NJ			Received	1409	Dispatched	0000	INT	RES		
X-STREET:		DISTRICT:		Arrived	0000	Cleared	1452	<u>Weather</u>	<u>Clear Exception</u>	<input checked="" type="checkbox"/>	
				Alcohol Related <input type="checkbox"/> Drug Related <input type="checkbox"/> Domestic Related <input type="checkbox"/> Bias Related <input type="checkbox"/> Video Available <input type="checkbox"/>							
18-26929		07/26/2018	Thu	kp995	HQ	6310	EVENT APPLICATION				
<u>Location</u>	BURGDORFF CULTURAL CENTER			<u>Times</u>			<u>Primary Officer</u>	<u>Status</u>	<u>Disposition</u>	<u>Approved</u>	
	10 DURAND RD MAPLEWOOD NJ			Received	1151	Dispatched	0000	INT	RES		
X-STREET:		DISTRICT:		Arrived	0000	Cleared	1153	<u>Weather</u>	<u>Clear Exception</u>	<input checked="" type="checkbox"/>	
				Alcohol Related <input type="checkbox"/> Drug Related <input type="checkbox"/> Domestic Related <input type="checkbox"/> Bias Related <input type="checkbox"/> Video Available <input type="checkbox"/>							
18-32330		09/06/2018	Thu	kp995	HQ	6310	EVENT APPLICATION				
<u>Location</u>	BURGDORFF CULTURAL CENTER			<u>Times</u>			<u>Primary Officer</u>	<u>Status</u>	<u>Disposition</u>	<u>Approved</u>	
	10 DURAND RD MAPLEWOOD NJ			Received	1013	Dispatched	0000	NEW	RES		
X-STREET:		DISTRICT:		Arrived	0000	Cleared	1015	<u>Weather</u>	<u>Clear Exception</u>	<input checked="" type="checkbox"/>	
				Alcohol Related <input type="checkbox"/> Drug Related <input type="checkbox"/> Domestic Related <input type="checkbox"/> Bias Related <input type="checkbox"/> Video Available <input type="checkbox"/>							
18-43508		12/04/2018	Tue	PD	rm1042	RAD	7070	Inspections			
<u>Location</u>	10 DURAND RD MAPLEWOOD NJ			<u>Times</u>			<u>Primary Officer</u>	<u>Status</u>	<u>Disposition</u>	<u>Approved</u>	
X-STREET: MAPLEWOOD AV/WOODLAND RD		DISTRICT:		Received	2047	Dispatched	2047	0406	NEW	RES	
WD10				Arrived	2047	Cleared	2055	<u>Weather</u>	<u>Clear Exception</u>	<input checked="" type="checkbox"/>	
				Alcohol Related <input type="checkbox"/> Drug Related <input type="checkbox"/> Domestic Related <input type="checkbox"/> Bias Related <input type="checkbox"/> Video Available <input type="checkbox"/>							
18-14950		04/27/2018	Fri	PD	rm1042	RAD	7075	WELFARE CHECK			
<u>Location</u>	10 DURAND RD MAPLEWOOD NJ			<u>Times</u>			<u>Primary Officer</u>	<u>Status</u>	<u>Disposition</u>	<u>Approved</u>	
X-STREET: MAPLEWOOD AV/WOODLAND RD		DISTRICT:		Received	1701	Dispatched	1706	0357	NEW	RES	
WD10				Arrived	1719	Cleared	1722	<u>Weather</u>	<u>Clear Exception</u>	<input checked="" type="checkbox"/>	
				Alcohol Related <input type="checkbox"/> Drug Related <input type="checkbox"/> Domestic Related <input type="checkbox"/> Bias Related <input type="checkbox"/> Video Available <input type="checkbox"/>							
18-20504		06/05/2018	Tue	kp995	HQ	6310	EVENT APPLICATION				
<u>Location</u>	BURGDORFF CULTURAL CENTER			<u>Times</u>			<u>Primary Officer</u>	<u>Status</u>	<u>Disposition</u>	<u>Approved</u>	
	10 DURAND RD MAPLEWOOD NJ			Received	1407	Dispatched	0000	INT	RES		



MAPLEWOOD TWP POLICE DEPT

Basic Incident Listing



Run Date: 05/05/2023 11:15:31

Page 6

Log Number	Incd #	Date Received	AGY	Dspr	Source	Incident Type							
X-STREET:		DISTRICT:											
				Arrived	0000	Cleared	1432	Weather	Clear Exception	<input checked="" type="checkbox"/>			
				Alcohol Related	<input type="checkbox"/>	Drug Related	<input type="checkbox"/>	Domestic Related	<input type="checkbox"/>	Bias Related	<input type="checkbox"/>	Video Available	<input type="checkbox"/>
18-20502		06/05/2018	Tue	kp995	HQ	6310	EVENT APPLICATION						
Location	BURGDORFF CULTURAL CENTER			Times		Primary Officer	Status	Disposition	Approved				
	10 DURAND RD MAPLEWOOD NJ			Received	1406	Dispatched	0000	INT	RES				
	X-STREET: MAPLEWOOD AV/WOODLAND RD			Arrived	0000	Cleared	1440	Weather	Clear Exception	<input checked="" type="checkbox"/>			
	WD10												
				Alcohol Related	<input type="checkbox"/>	Drug Related	<input type="checkbox"/>	Domestic Related	<input type="checkbox"/>	Bias Related	<input type="checkbox"/>	Video Available	<input type="checkbox"/>
18-01626		01/13/2018	Sat	PD	rm1042	RAD	3521	MVA Injuries Fixed Object					
Location	BURGDORFF CULTURAL CENTER			Times		Primary Officer	Status	Disposition	Approved				
	10 DURAND RD MAPLEWOOD NJ			Received	1623	Dispatched	1625	0419	NEW	RES			
	X-STREET: MAPLEWOOD AVE			Arrived	1626	Cleared	1645	Weather	Clear Exception	<input checked="" type="checkbox"/>			
		DISTRICT:											
				Alcohol Related	<input type="checkbox"/>	Drug Related	<input type="checkbox"/>	Domestic Related	<input type="checkbox"/>	Bias Related	<input type="checkbox"/>	Video Available	<input type="checkbox"/>
18-27730		08/01/2018	Wed	kp995	HQ	6310	EVENT APPLICATION						
Location	BURGDORFF CULTURAL CENTER			Times		Primary Officer	Status	Disposition	Approved				
	10 DURAND RD MAPLEWOOD NJ			Received	1401	Dispatched	0000	INT	RES				
	X-STREET: DISTRICT:			Arrived	0000	Cleared	1408	Weather	Clear Exception	<input checked="" type="checkbox"/>			
				Alcohol Related	<input type="checkbox"/>	Drug Related	<input type="checkbox"/>	Domestic Related	<input type="checkbox"/>	Bias Related	<input type="checkbox"/>	Video Available	<input type="checkbox"/>
18-27731		08/01/2018	Wed	bm1001	HQ	6310	EVENT APPLICATION						
Location	BURGDORFF CULTURAL CENTER			Times		Primary Officer	Status	Disposition	Approved				
	10 DURAND RD MAPLEWOOD NJ			Received	1411	Dispatched	0000	INT	RES				
	X-STREET: DISTRICT:			Arrived	0000	Cleared	1411	Weather	Clear Exception	<input checked="" type="checkbox"/>			
				Alcohol Related	<input type="checkbox"/>	Drug Related	<input type="checkbox"/>	Domestic Related	<input type="checkbox"/>	Bias Related	<input type="checkbox"/>	Video Available	<input type="checkbox"/>
18-27734		08/01/2018	Wed	kp995	HQ	6310	EVENT APPLICATION						
Location	BURGDORFF CULTURAL CENTER			Times		Primary Officer	Status	Disposition	Approved				
	10 DURAND RD MAPLEWOOD NJ			Received	1413	Dispatched	0000	INT	RES				
	X-STREET: MAPLEWOOD AV/WOODLAND RD			Arrived	0000	Cleared	1414	Weather	Clear Exception	<input checked="" type="checkbox"/>			
		DISTRICT:											
				Alcohol Related	<input type="checkbox"/>	Drug Related	<input type="checkbox"/>	Domestic Related	<input type="checkbox"/>	Bias Related	<input type="checkbox"/>	Video Available	<input type="checkbox"/>
18-24447		07/06/2018	Fri	bm1001	RAD	6310	EVENT APPLICATION						
Location	BURGDORFF CULTURAL CENTER			Times		Primary Officer	Status	Disposition	Approved				
	10 DURAND RD MAPLEWOOD NJ			Received	1226	Dispatched	0000	NEW	RES				

Log Number	Incd #	Date Received	AGY	Dspr	Source	Incident Type
X-STREET: DISTRICT:						
Arrived 0000 Cleared 1520 Weather Clear Exception <input type="checkbox"/>						
Alcohol Related <input type="checkbox"/> Drug Related <input type="checkbox"/> Domestic Related <input type="checkbox"/> Bias Related <input type="checkbox"/> Video Available <input type="checkbox"/>						
18-42739		11/28/2018 Wed	kp995	HQ	6310	EVENT APPLICATION
<u>Location</u>				<u>Times</u>	<u>Primary Officer</u>	<u>Status</u>
10 DURAND RD MAPLEWOOD NJ				Received 1105	Dispatched 0000	INT
X-STREET: MAPLEWOOD AV/WOODLAND RD		DISTRICT:		Arrived 0000	Cleared 1106	RES
WD10				Weather		Clear Exception <input checked="" type="checkbox"/>
Alcohol Related <input type="checkbox"/> Drug Related <input type="checkbox"/> Domestic Related <input type="checkbox"/> Bias Related <input type="checkbox"/> Video Available <input type="checkbox"/>						
18-42741		11/28/2018 Wed	kp995	HQ	6310	EVENT APPLICATION
<u>Location</u>				<u>Times</u>	<u>Primary Officer</u>	<u>Status</u>
10 DURAND RD MAPLEWOOD NJ				Received 1109	Dispatched 0000	INT
X-STREET: MAPLEWOOD AV/WOODLAND RD		DISTRICT:		Arrived 0000	Cleared 1111	RES
WD10				Weather		Clear Exception <input checked="" type="checkbox"/>
Alcohol Related <input type="checkbox"/> Drug Related <input type="checkbox"/> Domestic Related <input type="checkbox"/> Bias Related <input type="checkbox"/> Video Available <input type="checkbox"/>						
18-42743		11/28/2018 Wed	kp995	HQ	6310	EVENT APPLICATION
<u>Location</u>				<u>Times</u>	<u>Primary Officer</u>	<u>Status</u>
10 DURAND RD MAPLEWOOD NJ				Received 1112	Dispatched 0000	INT
X-STREET: MAPLEWOOD AV/WOODLAND RD		DISTRICT:		Arrived 0000	Cleared 1115	RES
WD10				Weather		Clear Exception <input checked="" type="checkbox"/>
Alcohol Related <input type="checkbox"/> Drug Related <input type="checkbox"/> Domestic Related <input type="checkbox"/> Bias Related <input type="checkbox"/> Video Available <input type="checkbox"/>						
18-42747		11/28/2018 Wed	kp995	HQ	6310	EVENT APPLICATION
<u>Location</u>				<u>Times</u>	<u>Primary Officer</u>	<u>Status</u>
10 DURAND RD MAPLEWOOD NJ				Received 1120	Dispatched 0000	INT
X-STREET: MAPLEWOOD AV/WOODLAND RD		DISTRICT:		Arrived 0000	Cleared 1121	RES
WD10				Weather		Clear Exception <input checked="" type="checkbox"/>
Alcohol Related <input type="checkbox"/> Drug Related <input type="checkbox"/> Domestic Related <input type="checkbox"/> Bias Related <input type="checkbox"/> Video Available <input type="checkbox"/>						
18-30518		08/22/2018 Wed	kp995	HQ	6310	EVENT APPLICATION
<u>Location</u>				<u>Times</u>	<u>Primary Officer</u>	<u>Status</u>
BURGDORFF CULTURAL CENTER				Received 1020	Dispatched 0000	INT
10 DURAND RD MAPLEWOOD NJ		DISTRICT:		Arrived 0000	Cleared 1022	RES
X-STREET:				Weather		Clear Exception <input checked="" type="checkbox"/>
Alcohol Related <input type="checkbox"/> Drug Related <input type="checkbox"/> Domestic Related <input type="checkbox"/> Bias Related <input type="checkbox"/> Video Available <input type="checkbox"/>						
20-29304		10/17/2020 Sat	PD	pb1035	RAD	7070 Inspections
<u>Location</u>				<u>Times</u>	<u>Primary Officer</u>	<u>Status</u>
BURGDORFF CULTURAL CENTER				Received 1742	Dispatched 1744	0426 SELF
10 DURAND RD MAPLEWOOD NJ						RES



MAPLEWOOD TWP POLICE DEPT

Basic Incident Listing



Run Date: 05/05/2023 11:15:32

Page 8

Log Number	Incd #	Date Received	AGY	Dspr	Source	Incident Type						
X-STREET:		DISTRICT:										
				Arrived	0000	Cleared	1747	<u>Weather</u>	<u>Clear Exception</u>	<input checked="" type="checkbox"/>		
				Alcohol Related <input type="checkbox"/> Drug Related <input type="checkbox"/> Domestic Related <input type="checkbox"/> Bias Related <input type="checkbox"/> Video Available <input type="checkbox"/>								
20-29316		10/17/2020	Sat		pb1035	RAD	7070	Inspections				
<u>Location</u>	BURGDORFF CULTURAL CENTER					<u>Times</u>	<u>Primary Officer</u>		<u>Status</u>	<u>Disposition</u>	<u>Approved</u>	
	10 DURAND RD MAPLEWOOD NJ					Received	1955	Dispatched	0000	0331	SELF	RES
X-STREET:		DISTRICT:				Arrived	0000	Cleared	2000	<u>Weather</u>	<u>Clear Exception</u>	<input checked="" type="checkbox"/>
				Alcohol Related <input type="checkbox"/> Drug Related <input type="checkbox"/> Domestic Related <input type="checkbox"/> Bias Related <input type="checkbox"/> Video Available <input type="checkbox"/>								
20-29341		10/18/2020	Sun		PD	Im1047	RAD	7070	Inspections			
<u>Location</u>	BURGDORFF CULTURAL CENTER					<u>Times</u>	<u>Primary Officer</u>		<u>Status</u>	<u>Disposition</u>	<u>Approved</u>	
	10 DURAND RD MAPLEWOOD NJ					Received	0122	Dispatched	0123	0386	SELF	RES
X-STREET:		DISTRICT:				Arrived	0000	Cleared	0138	<u>Weather</u>	<u>Clear Exception</u>	<input checked="" type="checkbox"/>
				Alcohol Related <input type="checkbox"/> Drug Related <input type="checkbox"/> Domestic Related <input type="checkbox"/> Bias Related <input type="checkbox"/> Video Available <input type="checkbox"/>								
20-26285		09/14/2020	Mon		PD	nr984	RAD	8000	PARKING SIGN DETAIL			
<u>Location</u>	10 DURAND RD MAPLEWOOD NJ					<u>Times</u>	<u>Primary Officer</u>		<u>Status</u>	<u>Disposition</u>	<u>Approved</u>	
	X-STREET: MAPLEWOOD AV/WOODLAND RD			DISTRICT:		Received	2353	Dispatched	2353	0427	SELF	RES
	WD10					Arrived	2353	Cleared	0007	<u>Weather</u>	<u>Clear Exception</u>	<input checked="" type="checkbox"/>
				Alcohol Related <input type="checkbox"/> Drug Related <input type="checkbox"/> Domestic Related <input type="checkbox"/> Bias Related <input type="checkbox"/> Video Available <input type="checkbox"/>								
19-19499		05/31/2019	Fri		kp995	HQ	6310	EVENT APPLICATION				
<u>Location</u>	10 DURAND RD MAPLEWOOD NJ					<u>Times</u>	<u>Primary Officer</u>		<u>Status</u>	<u>Disposition</u>	<u>Approved</u>	
	X-STREET: MAPLEWOOD AV/WOODLAND RD			DISTRICT:		Received	1749	Dispatched	0000	INT	RES	
	WD10					Arrived	0000	Cleared	1751	<u>Weather</u>	<u>Clear Exception</u>	<input checked="" type="checkbox"/>
				Alcohol Related <input type="checkbox"/> Drug Related <input type="checkbox"/> Domestic Related <input type="checkbox"/> Bias Related <input type="checkbox"/> Video Available <input type="checkbox"/>								
19-19500		05/31/2019	Fri		kp995	HQ	6310	EVENT APPLICATION				
<u>Location</u>	BURGDORFF CULTURAL CENTER					<u>Times</u>	<u>Primary Officer</u>		<u>Status</u>	<u>Disposition</u>	<u>Approved</u>	
	10 DURAND RD MAPLEWOOD NJ					Received	1751	Dispatched	0000	INT	RES	
X-STREET:		DISTRICT:				Arrived	0000	Cleared	1754	<u>Weather</u>	<u>Clear Exception</u>	<input checked="" type="checkbox"/>
				Alcohol Related <input type="checkbox"/> Drug Related <input type="checkbox"/> Domestic Related <input type="checkbox"/> Bias Related <input type="checkbox"/> Video Available <input type="checkbox"/>								
20-30578		10/30/2020	Fri		MP	yl1050	RAD	7070	Inspections			
<u>Location</u>	BURGDORFF CULTURAL CENTER					<u>Times</u>	<u>Primary Officer</u>		<u>Status</u>	<u>Disposition</u>	<u>Approved</u>	
	10 DURAND RD MAPLEWOOD NJ					Received	1803	Dispatched	0000	0426	NEW	

Log Number	Incd #	Date Received	AGY	Dspr	Source	Incident Type								
X-STREET: DISTRICT:														
					Arrived	0000	Cleared	1828	Weather	Clear Exception	<input checked="" type="checkbox"/>			
					Alcohol Related	<input type="checkbox"/>	Drug Related	<input type="checkbox"/>	Domestic Related	<input type="checkbox"/>	Bias Related	<input type="checkbox"/>	Video Available	<input type="checkbox"/>
20-01956		01/14/2020	Tue		PD	yl1050	RAD	3750	Parking Violation					
<u>Location</u>							<u>Times</u>		<u>Primary Officer</u>	<u>Status</u>	<u>Disposition</u>	<u>Approved</u>		
10 DURAND RD MAPLEWOOD NJ							Received	1948	Dispatched	1948	0287	NEW	RES	
X-STREET: MAPLEWOOD AV/WOODLAND RD					DISTRICT:		Arrived	0000	Cleared	1948	Weather	Clear Exception	<input checked="" type="checkbox"/>	
WD10														
					Alcohol Related	<input type="checkbox"/>	Drug Related	<input type="checkbox"/>	Domestic Related	<input type="checkbox"/>	Bias Related	<input type="checkbox"/>	Video Available	<input type="checkbox"/>
20-29547		10/20/2020	Tue		PD	nr984	RAD	7070	Inspections					
<u>Location</u>							<u>Times</u>		<u>Primary Officer</u>	<u>Status</u>	<u>Disposition</u>	<u>Approved</u>		
BURGDORFF CULTURAL CENTER							Received	0629	Dispatched	0629	0427	SELF	RES	
10 DURAND RD MAPLEWOOD NJ					DISTRICT:		Arrived	0629	Cleared	0635	Weather	Clear Exception	<input type="checkbox"/>	
					Alcohol Related	<input type="checkbox"/>	Drug Related	<input type="checkbox"/>	Domestic Related	<input type="checkbox"/>	Bias Related	<input type="checkbox"/>	Video Available	<input type="checkbox"/>
20-29925		10/23/2020	Fri		PD	lm1047	RAD	7070	Inspections					
<u>Location</u>							<u>Times</u>		<u>Primary Officer</u>	<u>Status</u>	<u>Disposition</u>	<u>Approved</u>		
BURGDORFF CULTURAL CENTER							Received	2356	Dispatched	2356	0425	SELF	RES	
10 DURAND RD MAPLEWOOD NJ					DISTRICT:		Arrived	0000	Cleared	0011	Weather	Clear Exception	<input checked="" type="checkbox"/>	
					Alcohol Related	<input type="checkbox"/>	Drug Related	<input type="checkbox"/>	Domestic Related	<input type="checkbox"/>	Bias Related	<input type="checkbox"/>	Video Available	<input type="checkbox"/>
20-29943		10/24/2020	Sat		PD	lm1047	RAD	7070	Inspections					
<u>Location</u>							<u>Times</u>		<u>Primary Officer</u>	<u>Status</u>	<u>Disposition</u>	<u>Approved</u>		
BURGDORFF CULTURAL CENTER							Received	0629	Dispatched	0629	0425	SELF	RES	
10 DURAND RD MAPLEWOOD NJ					DISTRICT:		Arrived	0000	Cleared	0638	Weather	Clear Exception	<input checked="" type="checkbox"/>	
					Alcohol Related	<input type="checkbox"/>	Drug Related	<input type="checkbox"/>	Domestic Related	<input type="checkbox"/>	Bias Related	<input type="checkbox"/>	Video Available	<input type="checkbox"/>
20-01303		01/09/2020	Thu			kp995	HQ	6310	EVENT APPLICATION					
<u>Location</u>							<u>Times</u>		<u>Primary Officer</u>	<u>Status</u>	<u>Disposition</u>	<u>Approved</u>		
BURGDORFF CULTURAL CENTER							Received	2303	Dispatched	0000		INT	RES	
10 DURAND RD MAPLEWOOD NJ					DISTRICT:		Arrived	0000	Cleared	2305	Weather	Clear Exception	<input checked="" type="checkbox"/>	
					Alcohol Related	<input type="checkbox"/>	Drug Related	<input type="checkbox"/>	Domestic Related	<input type="checkbox"/>	Bias Related	<input type="checkbox"/>	Video Available	<input type="checkbox"/>
19-13241		04/11/2019	Thu			kp995	HQ	6310	EVENT APPLICATION					
<u>Location</u>							<u>Times</u>		<u>Primary Officer</u>	<u>Status</u>	<u>Disposition</u>	<u>Approved</u>		
BURGDORFF CULTURAL CENTER							Received	1648	Dispatched	0000		INT	RES	
10 DURAND RD MAPLEWOOD NJ					DISTRICT:									



MAPLEWOOD TWP POLICE DEPT

Basic Incident Listing



Run Date: 05/05/2023 11:15:35

Page 10

Log Number	Incd #	Date Received	AGY	Dspr	Source	Incident Type					
X-STREET:		DISTRICT:									
				Arrived	0000	Cleared	1650	<u>Weather</u>	<u>Clear Exception</u>	<input checked="" type="checkbox"/>	
				Alcohol Related	<input type="checkbox"/>	Drug Related	<input type="checkbox"/>	Domestic Related	<input type="checkbox"/>	Bias Related	<input type="checkbox"/>
				Video Available	<input type="checkbox"/>						
19-32308		09/19/2019	Thu	PD	bm1001	RAD	PAYJOB	PAYJOB DETAIL			
<u>Location</u>						<u>Times</u>		<u>Primary Officer</u>	<u>Status</u>	<u>Disposition</u>	<u>Approved</u>
10 DURAND RD MAPLEWOOD NJ						Received	0907	Dispatched	0910	0410	NEW
X-STREET: MAPLEWOOD AV/WOODLAND RD				DISTRICT:		Arrived	0000	Cleared	1727	<u>Weather</u>	<u>Clear Exception</u>
WD10										<input type="checkbox"/>	
						Alcohol Related	<input type="checkbox"/>	Drug Related	<input type="checkbox"/>	Domestic Related	<input type="checkbox"/>
						Bias Related	<input type="checkbox"/>	Video Available	<input type="checkbox"/>		
19-12012		04/02/2019	Tue		kp995	HQ	6310	EVENT APPLICATION			
<u>Location</u>						<u>Times</u>		<u>Primary Officer</u>	<u>Status</u>	<u>Disposition</u>	<u>Approved</u>
10 DURAND RD MAPLEWOOD NJ						Received	1925	Dispatched	0000	INT	RES
X-STREET: MAPLEWOOD AV/WOODLAND RD				DISTRICT:		Arrived	0000	Cleared	1926	<u>Weather</u>	<u>Clear Exception</u>
WD10										<input checked="" type="checkbox"/>	
						Alcohol Related	<input type="checkbox"/>	Drug Related	<input type="checkbox"/>	Domestic Related	<input type="checkbox"/>
						Bias Related	<input type="checkbox"/>	Video Available	<input type="checkbox"/>		
20-29325		10/17/2020	Sat	PD	lm1047	RAD	7070	Inspections			
<u>Location</u>						<u>Times</u>		<u>Primary Officer</u>	<u>Status</u>	<u>Disposition</u>	<u>Approved</u>
BURGDORFF CULTURAL CENTER						Received	2310	Dispatched	2311	0426	SELF
10 DURAND RD MAPLEWOOD NJ						Arrived	0000	Cleared	2316	<u>Weather</u>	<u>Clear Exception</u>
X-STREET: DISTRICT:										<input checked="" type="checkbox"/>	
						Alcohol Related	<input type="checkbox"/>	Drug Related	<input type="checkbox"/>	Domestic Related	<input type="checkbox"/>
						Bias Related	<input type="checkbox"/>	Video Available	<input type="checkbox"/>		
20-29521		10/20/2020	Tue	PD	nr984	RAD	7070	Inspections			
<u>Location</u>						<u>Times</u>		<u>Primary Officer</u>	<u>Status</u>	<u>Disposition</u>	<u>Approved</u>
BURGDORFF CULTURAL CENTER						Received	0012	Dispatched	0012	0427	SELF
10 DURAND RD MAPLEWOOD NJ						Arrived	0012	Cleared	0021	<u>Weather</u>	<u>Clear Exception</u>
X-STREET: DISTRICT:										<input checked="" type="checkbox"/>	
						Alcohol Related	<input type="checkbox"/>	Drug Related	<input type="checkbox"/>	Domestic Related	<input type="checkbox"/>
						Bias Related	<input type="checkbox"/>	Video Available	<input type="checkbox"/>		
20-31746		11/12/2020	Thu	PD	nr984	RAD	7070	Inspections			
<u>Location</u>						<u>Times</u>		<u>Primary Officer</u>	<u>Status</u>	<u>Disposition</u>	<u>Approved</u>
BURGDORFF CULTURAL CENTER						Received	0025	Dispatched	0027	0347	SELF
10 DURAND RD MAPLEWOOD NJ						Arrived	0027	Cleared	0034	<u>Weather</u>	<u>Clear Exception</u>
X-STREET: DISTRICT:										<input checked="" type="checkbox"/>	
						Alcohol Related	<input type="checkbox"/>	Drug Related	<input type="checkbox"/>	Domestic Related	<input type="checkbox"/>
						Bias Related	<input type="checkbox"/>	Video Available	<input type="checkbox"/>		
20-29616		10/20/2020	Tue	PD	yl1050	RAD	7070	Inspections			
<u>Location</u>						<u>Times</u>		<u>Primary Officer</u>	<u>Status</u>	<u>Disposition</u>	<u>Approved</u>
BURGDORFF CULTURAL CENTER						Received	1857	Dispatched	1858	0331	NEW
10 DURAND RD MAPLEWOOD NJ										RES	

Log Number	Incd #	Date Received	AGY	Dspr	Source	Incident Type
X-STREET: DISTRICT:						
Arrived 1858 Cleared 1904 Weather Clear Exception <input checked="" type="checkbox"/>						
Alcohol Related <input type="checkbox"/> Drug Related <input type="checkbox"/> Domestic Related <input type="checkbox"/> Bias Related <input type="checkbox"/> Video Available <input type="checkbox"/>						
20-29635		10/20/2020 Tue	PD	kp995	TELE 7070	Inspections
Location 10 DURAND RD MAPLEWOOD NJ X-STREET: MAPLEWOOD AV/WOODLAND RD WD10 DISTRICT:						
Times Received 2224 Dispatched 2224 Primary Officer 0410 Status DPOL Disposition RES Approved						
Arrived 0000 Cleared 2234 Weather Clear Exception <input checked="" type="checkbox"/>						
Alcohol Related <input type="checkbox"/> Drug Related <input type="checkbox"/> Domestic Related <input type="checkbox"/> Bias Related <input type="checkbox"/> Video Available <input type="checkbox"/>						
20-29763		10/22/2020 Thu	PD	lm1047	RAD 7070	Inspections
Location BURGDORFF CULTURAL CENTER 10 DURAND RD MAPLEWOOD NJ X-STREET: DISTRICT:						
Times Received 0631 Dispatched 0632 Primary Officer 0425 Status SELF Disposition RES Approved						
Arrived 0000 Cleared 0641 Weather Clear Exception <input checked="" type="checkbox"/>						
Alcohol Related <input type="checkbox"/> Drug Related <input type="checkbox"/> Domestic Related <input type="checkbox"/> Bias Related <input type="checkbox"/> Video Available <input type="checkbox"/>						
20-29680		10/21/2020 Wed	PD	rm1042	RAD 7084	CHECK CONDITIONS
Location 10 DURAND RD MAPLEWOOD NJ X-STREET: MAPLEWOOD AV/WOODLAND RD WD10 DISTRICT:						
Times Received 0758 Dispatched 0801 Primary Officer 0429 Status NEW Disposition RES Approved						
Arrived 0835 Cleared 0836 Weather Clear Exception <input checked="" type="checkbox"/>						
Alcohol Related <input type="checkbox"/> Drug Related <input type="checkbox"/> Domestic Related <input type="checkbox"/> Bias Related <input type="checkbox"/> Video Available <input type="checkbox"/>						
20-29413		10/19/2020 Mon	PD	lm1047	RAD 7070	Inspections
Location BURGDORFF CULTURAL CENTER 10 DURAND RD MAPLEWOOD NJ X-STREET: DISTRICT:						
Times Received 0018 Dispatched 0018 Primary Officer 0430 Status SELF Disposition RES Approved						
Arrived 0000 Cleared 0027 Weather Clear Exception <input checked="" type="checkbox"/>						
Alcohol Related <input type="checkbox"/> Drug Related <input type="checkbox"/> Domestic Related <input type="checkbox"/> Bias Related <input type="checkbox"/> Video Available <input type="checkbox"/>						
20-30203		10/27/2020 Tue	PD	bm1001	RAD 7084	CHECK CONDITIONS
Location BURGDORFF CULTURAL CENTER 10 DURAND RD MAPLEWOOD NJ X-STREET: DISTRICT:						
Times Received 0713 Dispatched 0716 Primary Officer 0427 Status NEW Disposition RES Approved						
Arrived 0716 Cleared 0825 Weather Clear Exception <input checked="" type="checkbox"/>						
Alcohol Related <input type="checkbox"/> Drug Related <input type="checkbox"/> Domestic Related <input type="checkbox"/> Bias Related <input type="checkbox"/> Video Available <input type="checkbox"/>						
19-23961		07/09/2019 Tue	PD	yl1050	HQ 7070	Inspections
Location BURGDORFF CULTURAL CENTER 10 DURAND RD MAPLEWOOD NJ						
Times Received 1829 Dispatched 1829 Primary Officer 0417 Status SELF Disposition RES Approved						



MAPLEWOOD TWP POLICE DEPT

Basic Incident Listing



Run Date: 05/05/2023 11:15:36

Page 12

Log Number	Incd #	Date Received	AGY	Dspr	Source	Incident Type					
X-STREET:		DISTRICT:									
				Arrived	1829	Cleared	1829	Weather	Clear Exception	<input checked="" type="checkbox"/>	
				Alcohol Related <input type="checkbox"/> Drug Related <input type="checkbox"/> Domestic Related <input type="checkbox"/> Bias Related <input type="checkbox"/> Video Available <input type="checkbox"/>							
19-28879		08/20/2019	Tue	kp995	HQ	6310	EVENT APPLICATION				
Location	BURGDORFF CULTURAL CENTER			Times			Primary Officer	Status	Disposition	Approved	
	10 DURAND RD MAPLEWOOD NJ			Received	1741	Dispatched	0000	INT	RES		
X-STREET:		DISTRICT:		Arrived	0000	Cleared	1745	Weather	Clear Exception	<input checked="" type="checkbox"/>	
				Alcohol Related <input type="checkbox"/> Drug Related <input type="checkbox"/> Domestic Related <input type="checkbox"/> Bias Related <input type="checkbox"/> Video Available <input type="checkbox"/>							
20-01301		01/09/2020	Thu	kp995	HQ	6310	EVENT APPLICATION				
Location	BURGDORFF CULTURAL CENTER			Times			Primary Officer	Status	Disposition	Approved	
	10 DURAND RD MAPLEWOOD NJ			Received	2246	Dispatched	0000	INT	RES		
X-STREET:		DISTRICT:		Arrived	0000	Cleared	2302	Weather	Clear Exception	<input checked="" type="checkbox"/>	
				Alcohol Related <input type="checkbox"/> Drug Related <input type="checkbox"/> Domestic Related <input type="checkbox"/> Bias Related <input type="checkbox"/> Video Available <input type="checkbox"/>							
19-20079		06/05/2019	Wed	PD	pb1035	RAD	7078	CITIZEN ASSIST			
Location	BURGDORFF CULTURAL CENTER			Times			Primary Officer	Status	Disposition	Approved	
	10 DURAND RD MAPLEWOOD NJ			Received	1752	Dispatched	1752	0287	SELF	RES	
X-STREET:		DISTRICT:		Arrived	0000	Cleared	1851	Weather	Clear Exception	<input checked="" type="checkbox"/>	
				Alcohol Related <input type="checkbox"/> Drug Related <input type="checkbox"/> Domestic Related <input type="checkbox"/> Bias Related <input type="checkbox"/> Video Available <input type="checkbox"/>							
20-29401		10/18/2020	Sun	PD	pb1035	RAD	7070	Inspections			
Location	BURGDORFF CULTURAL CENTER			Times			Primary Officer	Status	Disposition	Approved	
	10 DURAND RD MAPLEWOOD NJ			Received	1913	Dispatched	1913	0421	SELF	RES	
X-STREET:		DISTRICT:		Arrived	0000	Cleared	1917	Weather	Clear Exception	<input checked="" type="checkbox"/>	
				Alcohol Related <input type="checkbox"/> Drug Related <input type="checkbox"/> Domestic Related <input type="checkbox"/> Bias Related <input type="checkbox"/> Video Available <input type="checkbox"/>							
20-29750		10/22/2020	Thu	PD	lm1047	RAD	7070	Inspections			
Location	BURGDORFF CULTURAL CENTER			Times			Primary Officer	Status	Disposition	Approved	
	10 DURAND RD MAPLEWOOD NJ			Received	0215	Dispatched	0215	0393	SELF	RES	
X-STREET:		DISTRICT:		Arrived	0215	Cleared	0224	Weather	Clear Exception	<input checked="" type="checkbox"/>	
				Alcohol Related <input type="checkbox"/> Drug Related <input type="checkbox"/> Domestic Related <input type="checkbox"/> Bias Related <input type="checkbox"/> Video Available <input type="checkbox"/>							
20-29672		10/21/2020	Wed	PD	nr984	RAD	7070	Inspections			
Location	BURGDORFF CULTURAL CENTER			Times			Primary Officer	Status	Disposition	Approved	
	10 DURAND RD MAPLEWOOD NJ			Received	0631	Dispatched	0633	0429	SELF	RES	



MAPLEWOOD TWP POLICE DEPT

Basic Incident Listing



Run Date: 05/05/2023 11:15:37

Page 13

Log Number	Incd #	Date Received	AGY	Dspr	Source	Incident Type							
X-STREET:		DISTRICT:											
				Arrived	0634	Cleared	0644	Weather	Clear Exception	<input checked="" type="checkbox"/>			
				Alcohol Related	<input type="checkbox"/>	Drug Related	<input type="checkbox"/>	Domestic Related	<input type="checkbox"/>	Bias Related	<input type="checkbox"/>	Video Available	<input type="checkbox"/>
20-05327		02/11/2020	Tue		kp995	HQ	6310	EVENT APPLICATION					
<u>Location</u>		BURGDORFF CULTURAL CENTER		<u>Times</u>		<u>Primary Officer</u>		<u>Status</u>	<u>Disposition</u>	<u>Approved</u>			
10 DURAND RD		MAPLEWOOD NJ		Received		1803	Dispatched	0000	INT	RES			
X-STREET:		DISTRICT:		Arrived	0000	Cleared	1806	Weather	Clear Exception	<input checked="" type="checkbox"/>			
				Alcohol Related	<input type="checkbox"/>	Drug Related	<input type="checkbox"/>	Domestic Related	<input type="checkbox"/>	Bias Related	<input type="checkbox"/>	Video Available	<input type="checkbox"/>
20-30174		10/27/2020	Tue		PD	nr984	RAD	7070	Inspections				
<u>Location</u>		BURGDORFF CULTURAL CENTER		<u>Times</u>		<u>Primary Officer</u>		<u>Status</u>	<u>Disposition</u>	<u>Approved</u>			
10 DURAND RD		MAPLEWOOD NJ		Received		0029	Dispatched	0029	0402	SELF	RES		
X-STREET:		DISTRICT:		Arrived	0029	Cleared	0037	Weather	Clear Exception	<input checked="" type="checkbox"/>			
				Alcohol Related	<input type="checkbox"/>	Drug Related	<input type="checkbox"/>	Domestic Related	<input type="checkbox"/>	Bias Related	<input type="checkbox"/>	Video Available	<input type="checkbox"/>
20-29440		10/19/2020	Mon		PD	lm1047	RAD	7070	Inspections				
<u>Location</u>		BURGDORFF CULTURAL CENTER		<u>Times</u>		<u>Primary Officer</u>		<u>Status</u>	<u>Disposition</u>	<u>Approved</u>			
10 DURAND RD		MAPLEWOOD NJ		Received		0630	Dispatched	0636	0430	SELF	RES		
X-STREET:		DISTRICT:		Arrived	0000	Cleared	0639	Weather	Clear Exception	<input checked="" type="checkbox"/>			
				Alcohol Related	<input type="checkbox"/>	Drug Related	<input type="checkbox"/>	Domestic Related	<input type="checkbox"/>	Bias Related	<input type="checkbox"/>	Video Available	<input type="checkbox"/>
19-00412		01/03/2019	Thu		kp995	OTH	6310	EVENT APPLICATION					
<u>Location</u>		BURGDORFF CULTURAL CENTER		<u>Times</u>		<u>Primary Officer</u>		<u>Status</u>	<u>Disposition</u>	<u>Approved</u>			
10 DURAND RD		MAPLEWOOD NJ		Received		1719	Dispatched	0000	INT	RES			
X-STREET: MAPLEWOOD AV/WOODLAND RD		DISTRICT:		Arrived	0000	Cleared	1722	Weather	Clear Exception	<input checked="" type="checkbox"/>			
WD10													
				Alcohol Related	<input type="checkbox"/>	Drug Related	<input type="checkbox"/>	Domestic Related	<input type="checkbox"/>	Bias Related	<input type="checkbox"/>	Video Available	<input type="checkbox"/>
19-22134		06/23/2019	Sun		PD	tb975	RAD	7070	Inspections				
<u>Location</u>		BURGDORFF CULTURAL CENTER		<u>Times</u>		<u>Primary Officer</u>		<u>Status</u>	<u>Disposition</u>	<u>Approved</u>			
10 DURAND RD		MAPLEWOOD NJ		Received		1614	Dispatched	1614	0417	SELF	RES		
X-STREET:		DISTRICT:		Arrived	0000	Cleared	1615	Weather	Clear Exception	<input checked="" type="checkbox"/>			
				Alcohol Related	<input type="checkbox"/>	Drug Related	<input type="checkbox"/>	Domestic Related	<input type="checkbox"/>	Bias Related	<input type="checkbox"/>	Video Available	<input type="checkbox"/>
19-31102		09/09/2019	Mon		kp995	HQ	6310	EVENT APPLICATION					
<u>Location</u>		BURGDORFF CULTURAL CENTER		<u>Times</u>		<u>Primary Officer</u>		<u>Status</u>	<u>Disposition</u>	<u>Approved</u>			
10 DURAND RD		MAPLEWOOD NJ		Received		1738	Dispatched	0000	INT	RES			



MAPLEWOOD TWP POLICE DEPT

Basic Incident Listing



Run Date: 05/05/2023 11:15:38

Page 14

Log Number	Incd #	Date Received	AGY	Dspr	Source	Incident Type					
X-STREET:		DISTRICT:									
				Arrived	0000	Cleared	1746	Weather	Clear Exception	<input checked="" type="checkbox"/>	
				Alcohol Related <input type="checkbox"/> Drug Related <input type="checkbox"/> Domestic Related <input type="checkbox"/> Bias Related <input type="checkbox"/> Video Available <input type="checkbox"/>							
19-31115		09/09/2019	Mon	kp995	HQ	6310	EVENT APPLICATION				
<u>Location</u>	BURGDORFF CULTURAL CENTER			<u>Times</u>		<u>Primary Officer</u>		<u>Status</u>	<u>Disposition</u>	<u>Approved</u>	
	10 DURAND RD MAPLEWOOD NJ			Received		1817		Dispatched	0000	INT RES	
X-STREET:		DISTRICT:		Arrived		0000		Cleared	1820	Weather Clear Exception <input checked="" type="checkbox"/>	
				Alcohol Related <input type="checkbox"/> Drug Related <input type="checkbox"/> Domestic Related <input type="checkbox"/> Bias Related <input type="checkbox"/> Video Available <input type="checkbox"/>							
19-08275		03/05/2019	Tue	kp995	HQ	6310	EVENT APPLICATION				
<u>Location</u>	10 DURAND RD MAPLEWOOD NJ			<u>Times</u>		<u>Primary Officer</u>		<u>Status</u>	<u>Disposition</u>	<u>Approved</u>	
	X-STREET: MAPLEWOOD AV/WOODLAND RD			Received		1631		Dispatched	0000	INT RES	
	WD10			Arrived		0000		Cleared	1632	Weather Clear Exception <input checked="" type="checkbox"/>	
				Alcohol Related <input type="checkbox"/> Drug Related <input type="checkbox"/> Domestic Related <input type="checkbox"/> Bias Related <input type="checkbox"/> Video Available <input type="checkbox"/>							
20-08618		03/11/2020	Wed	PD	kp995	RAD	7070	Inspections			
<u>Location</u>	BURGDORFF CULTURAL CENTER			<u>Times</u>		<u>Primary Officer</u>		<u>Status</u>	<u>Disposition</u>	<u>Approved</u>	
	10 DURAND RD MAPLEWOOD NJ			Received		1925		Dispatched	1925	0426 SELF RES	
X-STREET:		DISTRICT:		Arrived		1925		Cleared	1926	Weather Clear Exception <input checked="" type="checkbox"/>	
				Alcohol Related <input type="checkbox"/> Drug Related <input type="checkbox"/> Domestic Related <input type="checkbox"/> Bias Related <input type="checkbox"/> Video Available <input type="checkbox"/>							
19-14478		04/22/2019	Mon	kp995	HQ	6310	EVENT APPLICATION				
<u>Location</u>	BURGDORFF CULTURAL CENTER			<u>Times</u>		<u>Primary Officer</u>		<u>Status</u>	<u>Disposition</u>	<u>Approved</u>	
	10 DURAND RD MAPLEWOOD NJ			Received		2150		Dispatched	0000	INT RES	
X-STREET:		DISTRICT:		Arrived		0000		Cleared	2153	Weather Clear Exception <input checked="" type="checkbox"/>	
				Alcohol Related <input type="checkbox"/> Drug Related <input type="checkbox"/> Domestic Related <input type="checkbox"/> Bias Related <input type="checkbox"/> Video Available <input type="checkbox"/>							
19-14482		04/22/2019	Mon	kp995	HQ	6310	EVENT APPLICATION				
<u>Location</u>	BURGDORFF CULTURAL CENTER			<u>Times</u>		<u>Primary Officer</u>		<u>Status</u>	<u>Disposition</u>	<u>Approved</u>	
	10 DURAND RD MAPLEWOOD NJ			Received		2204		Dispatched	0000	NEW RES	
X-STREET:		DISTRICT:		Arrived		0000		Cleared	2206	Weather Clear Exception <input checked="" type="checkbox"/>	
				Alcohol Related <input type="checkbox"/> Drug Related <input type="checkbox"/> Domestic Related <input type="checkbox"/> Bias Related <input type="checkbox"/> Video Available <input type="checkbox"/>							
19-22100		06/23/2019	Sun	PD	pb1035	RAD	7070	Inspections			
<u>Location</u>	BURGDORFF CULTURAL CENTER			<u>Times</u>		<u>Primary Officer</u>		<u>Status</u>	<u>Disposition</u>	<u>Approved</u>	
	10 DURAND RD MAPLEWOOD NJ			Received		0916		Dispatched	0916	0376 SELF RES	



MAPLEWOOD TWP POLICE DEPT

Basic Incident Listing



Run Date: 05/05/2023 11:15:39

Page 15

Log Number	Incd #	Date Received	AGY	Dspr	Source	Incident Type							
X-STREET:		DISTRICT:											
				Arrived	0000	Cleared	0917	<u>Weather</u>	<u>Clear Exception</u>	<input checked="" type="checkbox"/>			
				Alcohol Related	<input type="checkbox"/>	Drug Related	<input type="checkbox"/>	Domestic Related	<input type="checkbox"/>	Bias Related	<input type="checkbox"/>	Video Available	<input type="checkbox"/>
19-22105		06/23/2019	Sun	PD	tb975	RAD	7070	Inspections					
<u>Location</u>	BURGDORFF CULTURAL CENTER			<u>Times</u>		<u>Primary Officer</u>		<u>Status</u>	<u>Disposition</u>	<u>Approved</u>			
	10 DURAND RD MAPLEWOOD NJ			Received 1029		Dispatched 1109		0376	SELF	RES			
X-STREET:		DISTRICT:		Arrived	0000	Cleared	1142	<u>Weather</u>	<u>Clear Exception</u>	<input checked="" type="checkbox"/>			
				Alcohol Related	<input type="checkbox"/>	Drug Related	<input type="checkbox"/>	Domestic Related	<input type="checkbox"/>	Bias Related	<input type="checkbox"/>	Video Available	<input type="checkbox"/>
19-05708		02/13/2019	Wed		kp995	HQ	6310	EVENT APPLICATION					
<u>Location</u>	BURGDORFF CULTURAL CENTER			<u>Times</u>		<u>Primary Officer</u>		<u>Status</u>	<u>Disposition</u>	<u>Approved</u>			
	10 DURAND RD MAPLEWOOD NJ			Received 1754		Dispatched 0000		INT	RES				
X-STREET:		DISTRICT:		Arrived	0000	Cleared	1756	<u>Weather</u>	<u>Clear Exception</u>	<input checked="" type="checkbox"/>			
				Alcohol Related	<input type="checkbox"/>	Drug Related	<input type="checkbox"/>	Domestic Related	<input type="checkbox"/>	Bias Related	<input type="checkbox"/>	Video Available	<input type="checkbox"/>
20-30407		10/28/2020	Wed	PD	yl1050	RAD	7070	Inspections					
<u>Location</u>	BURGDORFF CULTURAL CENTER			<u>Times</u>		<u>Primary Officer</u>		<u>Status</u>	<u>Disposition</u>	<u>Approved</u>			
	10 DURAND RD MAPLEWOOD NJ			Received 2046		Dispatched 2046		0426	NEW	RES			
X-STREET:		DISTRICT:		Arrived	2046	Cleared	2106	<u>Weather</u>	<u>Clear Exception</u>	<input checked="" type="checkbox"/>			
				Alcohol Related	<input type="checkbox"/>	Drug Related	<input type="checkbox"/>	Domestic Related	<input type="checkbox"/>	Bias Related	<input type="checkbox"/>	Video Available	<input type="checkbox"/>
19-19889		06/04/2019	Tue		bm1001	HQ	6310	EVENT APPLICATION					
<u>Location</u>	BURGDORFF CULTURAL CENTER			<u>Times</u>		<u>Primary Officer</u>		<u>Status</u>	<u>Disposition</u>	<u>Approved</u>			
	10 DURAND RD MAPLEWOOD NJ			Received 1143		Dispatched 0000		NEW	RES				
X-STREET:		DISTRICT:		Arrived	0000	Cleared	1144	<u>Weather</u>	<u>Clear Exception</u>	<input checked="" type="checkbox"/>			
				Alcohol Related	<input type="checkbox"/>	Drug Related	<input type="checkbox"/>	Domestic Related	<input type="checkbox"/>	Bias Related	<input type="checkbox"/>	Video Available	<input type="checkbox"/>
19-27212		08/06/2019	Tue		kp995	HQ	6310	EVENT APPLICATION					
<u>Location</u>	BURGDORFF CULTURAL CENTER			<u>Times</u>		<u>Primary Officer</u>		<u>Status</u>	<u>Disposition</u>	<u>Approved</u>			
	10 DURAND RD MAPLEWOOD NJ			Received 2119		Dispatched 0000		INT	RES				
X-STREET:		DISTRICT:		Arrived	0000	Cleared	2207	<u>Weather</u>	<u>Clear Exception</u>	<input checked="" type="checkbox"/>			
				Alcohol Related	<input type="checkbox"/>	Drug Related	<input type="checkbox"/>	Domestic Related	<input type="checkbox"/>	Bias Related	<input type="checkbox"/>	Video Available	<input type="checkbox"/>
20-08315		03/09/2020	Mon	PD	kp995	RAD	7070	Inspections					
<u>Location</u>	BURGDORFF CULTURAL CENTER			<u>Times</u>		<u>Primary Officer</u>		<u>Status</u>	<u>Disposition</u>	<u>Approved</u>			
	10 DURAND RD MAPLEWOOD NJ			Received 1932		Dispatched 1932		0420	SELF	RES			

Log Number	Incd #	Date Received	AGY	Dspr	Source	Incident Type										
							X-STREET:	DISTRICT:								
							Arrived	1932	Cleared	1935	<u>Weather</u>	<u>Clear Exception</u>	<input checked="" type="checkbox"/>			
							Alcohol Related	<input type="checkbox"/>	Drug Related	<input type="checkbox"/>	Domestic Related	<input type="checkbox"/>	Bias Related	<input type="checkbox"/>	Video Available	<input type="checkbox"/>
20-08332		03/09/2020	Mon	PD	kp995	RAD	7070	Inspections								
<u>Location</u>							<u>Times</u>				<u>Primary Officer</u>	<u>Status</u>	<u>Disposition</u>	<u>Approved</u>		
10 DURAND RD MAPLEWOOD NJ							Received	2129	Dispatched	2129	0427	SELF	RES			
X-STREET: MAPLEWOOD AV/WOODLAND RD							Arrived	0000	Cleared	2132	<u>Weather</u>	<u>Clear Exception</u>	<input checked="" type="checkbox"/>			
WD10																
							Alcohol Related	<input type="checkbox"/>	Drug Related	<input type="checkbox"/>	Domestic Related	<input type="checkbox"/>	Bias Related	<input type="checkbox"/>	Video Available	<input type="checkbox"/>
19-15695		05/01/2019	Wed		kp995	HQ	6310	EVENT APPLICATION								
<u>Location</u>							<u>Times</u>				<u>Primary Officer</u>	<u>Status</u>	<u>Disposition</u>	<u>Approved</u>		
BURGDORFF CULTURAL CENTER							Received	1652	Dispatched	0000		INT	RES			
10 DURAND RD MAPLEWOOD NJ							Arrived	0000	Cleared	1654	<u>Weather</u>	<u>Clear Exception</u>	<input checked="" type="checkbox"/>			
X-STREET: DISTRICT:																
							Alcohol Related	<input type="checkbox"/>	Drug Related	<input type="checkbox"/>	Domestic Related	<input type="checkbox"/>	Bias Related	<input type="checkbox"/>	Video Available	<input type="checkbox"/>
19-15696		05/01/2019	Wed		kp995	HQ	6310	EVENT APPLICATION								
<u>Location</u>							<u>Times</u>				<u>Primary Officer</u>	<u>Status</u>	<u>Disposition</u>	<u>Approved</u>		
BURGDORFF CULTURAL CENTER							Received	1654	Dispatched	0000		INT	RES			
10 DURAND RD MAPLEWOOD NJ							Arrived	0000	Cleared	1658	<u>Weather</u>	<u>Clear Exception</u>	<input checked="" type="checkbox"/>			
X-STREET: DISTRICT:																
							Alcohol Related	<input type="checkbox"/>	Drug Related	<input type="checkbox"/>	Domestic Related	<input type="checkbox"/>	Bias Related	<input type="checkbox"/>	Video Available	<input type="checkbox"/>
19-15697		05/01/2019	Wed		kp995	HQ	6310	EVENT APPLICATION								
<u>Location</u>							<u>Times</u>				<u>Primary Officer</u>	<u>Status</u>	<u>Disposition</u>	<u>Approved</u>		
BURGDORFF CULTURAL CENTER							Received	1658	Dispatched	0000		INT	RES			
10 DURAND RD MAPLEWOOD NJ							Arrived	0000	Cleared	1701	<u>Weather</u>	<u>Clear Exception</u>	<input checked="" type="checkbox"/>			
X-STREET: DISTRICT:																
							Alcohol Related	<input type="checkbox"/>	Drug Related	<input type="checkbox"/>	Domestic Related	<input type="checkbox"/>	Bias Related	<input type="checkbox"/>	Video Available	<input type="checkbox"/>
20-29988		10/25/2020	Sun	PD	Im1047	RAD	7070	Inspections								
<u>Location</u>							<u>Times</u>				<u>Primary Officer</u>	<u>Status</u>	<u>Disposition</u>	<u>Approved</u>		
BURGDORFF CULTURAL CENTER							Received	0015	Dispatched	0021	0402	SELF	RES			
10 DURAND RD MAPLEWOOD NJ							Arrived	0000	Cleared	0034	<u>Weather</u>	<u>Clear Exception</u>	<input checked="" type="checkbox"/>			
X-STREET: DISTRICT:																
							Alcohol Related	<input type="checkbox"/>	Drug Related	<input type="checkbox"/>	Domestic Related	<input type="checkbox"/>	Bias Related	<input type="checkbox"/>	Video Available	<input type="checkbox"/>
20-24759		08/28/2020	Fri		bm1001	TELE	405	Signal Engine								
<u>Location</u>							<u>Times</u>				<u>Primary Officer</u>	<u>Status</u>	<u>Disposition</u>	<u>Approved</u>		
BURGDORFF CULTURAL CENTER							Received	0848	Dispatched	0000		NEW	RES			
10 DURAND RD MAPLEWOOD NJ																



MAPLEWOOD TWP POLICE DEPT

Basic Incident Listing



Run Date: 05/05/2023 11:15:41

Page 17

Log Number	Incd #	Date Received	AGY	Dspr	Source	Incident Type							
X-STREET:		DISTRICT:											
				Arrived	0000	Cleared	1052	Weather	Clear Exception	<input checked="" type="checkbox"/>			
				Alcohol Related	<input type="checkbox"/>	Drug Related	<input type="checkbox"/>	Domestic Related	<input type="checkbox"/>	Bias Related	<input type="checkbox"/>	Video Available	<input type="checkbox"/>
19-37104		10/29/2019	Tue	kp995	HQ	6310	EVENT APPLICATION						
<u>Location</u>		BURGDORFF CULTURAL CENTER		<u>Times</u>		<u>Primary Officer</u>		<u>Status</u>	<u>Disposition</u>	<u>Approved</u>			
10 DURAND RD		MAPLEWOOD NJ		Received		1755	Dispatched	0000	INT	RES			
X-STREET:		DISTRICT:		Arrived		0000	Cleared	1757	Weather	Clear Exception	<input checked="" type="checkbox"/>		



MAPLEWOOD TWP POLICE DEPT

Basic Incident Listing



Run Date: 05/05/2023 11:15:42

Page 18

Log Number	Incd #	Date Received	AGY	Dspr	Source	Incident Type							
X-STREET:		DISTRICT:											
				Arrived	1808	Cleared	1808	<u>Weather</u>	<u>Clear Exception</u>	<input checked="" type="checkbox"/>			
				Alcohol Related	<input type="checkbox"/>	Drug Related	<input type="checkbox"/>	Domestic Related	<input type="checkbox"/>	Bias Related	<input type="checkbox"/>	Video Available	<input type="checkbox"/>
19-17582		05/16/2019	Thu	rh1054	HQ	6310	EVENT APPLICATION						
<u>Location</u>	BURGDORFF CULTURAL CENTER				<u>Times</u>			<u>Primary Officer</u>	<u>Status</u>	<u>Disposition</u>	<u>Approved</u>		
	10 DURAND RD MAPLEWOOD NJ				Received	1644	Dispatched	0000	INT	RES			
X-STREET:		DISTRICT:		Arrived	0000	Cleared	1754	<u>Weather</u>	<u>Clear Exception</u>	<input checked="" type="checkbox"/>			
				Alcohol Related	<input type="checkbox"/>	Drug Related	<input type="checkbox"/>	Domestic Related	<input type="checkbox"/>	Bias Related	<input type="checkbox"/>	Video Available	<input type="checkbox"/>
19-21514		06/18/2019	Tue	kp995	HQ	6310	EVENT APPLICATION						
<u>Location</u>	BURGDORFF CULTURAL CENTER				<u>Times</u>			<u>Primary Officer</u>	<u>Status</u>	<u>Disposition</u>	<u>Approved</u>		
	10 DURAND RD MAPLEWOOD NJ				Received	1725	Dispatched	0000	INT	RES			
X-STREET:		DISTRICT:		Arrived	0000	Cleared	1728	<u>Weather</u>	<u>Clear Exception</u>	<input checked="" type="checkbox"/>			
				Alcohol Related	<input type="checkbox"/>	Drug Related	<input type="checkbox"/>	Domestic Related	<input type="checkbox"/>	Bias Related	<input type="checkbox"/>	Video Available	<input type="checkbox"/>
19-21517		06/18/2019	Tue	kp995	HQ	6310	EVENT APPLICATION						
<u>Location</u>	BURGDORFF CULTURAL CENTER				<u>Times</u>			<u>Primary Officer</u>	<u>Status</u>	<u>Disposition</u>	<u>Approved</u>		
	10 DURAND RD MAPLEWOOD NJ				Received	1734	Dispatched	0000	INT	RES			
X-STREET:		DISTRICT:		Arrived	0000	Cleared	1739	<u>Weather</u>	<u>Clear Exception</u>	<input checked="" type="checkbox"/>			
				Alcohol Related	<input type="checkbox"/>	Drug Related	<input type="checkbox"/>	Domestic Related	<input type="checkbox"/>	Bias Related	<input type="checkbox"/>	Video Available	<input type="checkbox"/>
20-29829		10/22/2020	Thu	PD	jl326	HQ	7070	Inspections					
<u>Location</u>	BURGDORFF CULTURAL CENTER				<u>Times</u>			<u>Primary Officer</u>	<u>Status</u>	<u>Disposition</u>	<u>Approved</u>		
	10 DURAND RD MAPLEWOOD NJ				Received	1822	Dispatched	1822	0357	NEW	RES		
X-STREET:		DISTRICT:		Arrived	1823	Cleared	1827	<u>Weather</u>	<u>Clear Exception</u>	<input checked="" type="checkbox"/>			
				Alcohol Related	<input type="checkbox"/>	Drug Related	<input type="checkbox"/>	Domestic Related	<input type="checkbox"/>	Bias Related	<input type="checkbox"/>	Video Available	<input type="checkbox"/>
20-29232		10/17/2020	Sat	PD	lm1047	RAD	7070	Inspections					
<u>Location</u>	BURGDORFF CULTURAL CENTER				<u>Times</u>			<u>Primary Officer</u>	<u>Status</u>	<u>Disposition</u>	<u>Approved</u>		
	10 DURAND RD MAPLEWOOD NJ				Received	0021	Dispatched	0022	0425	SELF	RES		
X-STREET:		DISTRICT:		Arrived	0022	Cleared	0040	<u>Weather</u>	<u>Clear Exception</u>	<input checked="" type="checkbox"/>			
				Alcohol Related	<input type="checkbox"/>	Drug Related	<input type="checkbox"/>	Domestic Related	<input type="checkbox"/>	Bias Related	<input type="checkbox"/>	Video Available	<input type="checkbox"/>
20-29249		10/17/2020	Sat	PD	lm1047	RAD	7070	Inspections					
<u>Location</u>	BURGDORFF CULTURAL CENTER				<u>Times</u>			<u>Primary Officer</u>	<u>Status</u>	<u>Disposition</u>	<u>Approved</u>		
	10 DURAND RD MAPLEWOOD NJ				Received	0219	Dispatched	0220	0393	SELF	RES		



MAPLEWOOD TWP POLICE DEPT

Basic Incident Listing



Run Date: 05/05/2023 11:15:43

Page 19

Log Number	Incd #	Date Received	AGY	Dspr	Source	Incident Type					
X-STREET:		DISTRICT:									
				Arrived	0000	Cleared	0229	<u>Weather</u>	<u>Clear Exception</u>	<input checked="" type="checkbox"/>	
				Alcohol Related <input type="checkbox"/> Drug Related <input type="checkbox"/> Domestic Related <input type="checkbox"/> Bias Related <input type="checkbox"/> Video Available <input type="checkbox"/>							
20-29258		10/17/2020	Sat	PD	Im1047	RAD	7070	Inspections			
<u>Location</u>	BURGDORFF CULTURAL CENTER			<u>Times</u>				<u>Primary Officer</u>	<u>Status</u>	<u>Disposition</u>	<u>Approved</u>
	10 DURAND RD MAPLEWOOD NJ			Received	0618	Dispatched	0618	0425	SELF	RES	
X-STREET:		DISTRICT:		Arrived	0000	Cleared	0632	<u>Weather</u>	<u>Clear Exception</u>	<input checked="" type="checkbox"/>	
				Alcohol Related <input type="checkbox"/> Drug Related <input type="checkbox"/> Domestic Related <input type="checkbox"/> Bias Related <input type="checkbox"/> Video Available <input type="checkbox"/>							
20-29858		10/23/2020	Fri	PD	nr984	RAD	7070	Inspections			
<u>Location</u>	BURGDORFF CULTURAL CENTER			<u>Times</u>				<u>Primary Officer</u>	<u>Status</u>	<u>Disposition</u>	<u>Approved</u>
	10 DURAND RD MAPLEWOOD NJ			Received	0153	Dispatched	0154	0425	SELF	RES	
X-STREET: MAPLEWOOD AV/WOODLAND RD		DISTRICT: WD10		Arrived	0154	Cleared	0201	<u>Weather</u>	<u>Clear Exception</u>	<input checked="" type="checkbox"/>	
				Alcohol Related <input type="checkbox"/> Drug Related <input type="checkbox"/> Domestic Related <input type="checkbox"/> Bias Related <input type="checkbox"/> Video Available <input type="checkbox"/>							
20-29869		10/23/2020	Fri	PD	nr984	RAD	7070	Inspections			
<u>Location</u>	BURGDORFF CULTURAL CENTER			<u>Times</u>				<u>Primary Officer</u>	<u>Status</u>	<u>Disposition</u>	<u>Approved</u>
	10 DURAND RD MAPLEWOOD NJ			Received	0630	Dispatched	0630	0418	SELF	RES	
X-STREET:		DISTRICT:		Arrived	0630	Cleared	0635	<u>Weather</u>	<u>Clear Exception</u>	<input checked="" type="checkbox"/>	
				Alcohol Related <input type="checkbox"/> Drug Related <input type="checkbox"/> Domestic Related <input type="checkbox"/> Bias Related <input type="checkbox"/> Video Available <input type="checkbox"/>							
20-30015		10/25/2020	Sun	PD	Im1047	RAD	7070	Inspections			
<u>Location</u>	BURGDORFF CULTURAL CENTER			<u>Times</u>				<u>Primary Officer</u>	<u>Status</u>	<u>Disposition</u>	<u>Approved</u>
	10 DURAND RD MAPLEWOOD NJ			Received	0648	Dispatched	0648	0427	SELF	RES	
X-STREET:		DISTRICT:		Arrived	0000	Cleared	0659	<u>Weather</u>	<u>Clear Exception</u>	<input checked="" type="checkbox"/>	
				Alcohol Related <input type="checkbox"/> Drug Related <input type="checkbox"/> Domestic Related <input type="checkbox"/> Bias Related <input type="checkbox"/> Video Available <input type="checkbox"/>							
20-30069		10/26/2020	Mon	PD	Im1047	RAD	7070	Inspections			
<u>Location</u>	BURGDORFF CULTURAL CENTER			<u>Times</u>				<u>Primary Officer</u>	<u>Status</u>	<u>Disposition</u>	<u>Approved</u>
	10 DURAND RD MAPLEWOOD NJ			Received	0032	Dispatched	0032	0394	SELF	RES	
X-STREET:		DISTRICT:		Arrived	0000	Cleared	0047	<u>Weather</u>	<u>Clear Exception</u>	<input checked="" type="checkbox"/>	
				Alcohol Related <input type="checkbox"/> Drug Related <input type="checkbox"/> Domestic Related <input type="checkbox"/> Bias Related <input type="checkbox"/> Video Available <input type="checkbox"/>							
20-30090		10/26/2020	Mon	PD	Im1047	RAD	7070	Inspections			
<u>Location</u>	BURGDORFF CULTURAL CENTER			<u>Times</u>				<u>Primary Officer</u>	<u>Status</u>	<u>Disposition</u>	<u>Approved</u>
	10 DURAND RD MAPLEWOOD NJ			Received	0632	Dispatched	0632	0427	SELF	RES	



MAPLEWOOD TWP POLICE DEPT

Basic Incident Listing



Run Date: 05/05/2023 11:15:43

Page 20

Log Number	Incd #	Date Received	AGY	Dspr	Source	Incident Type									
X-STREET:		DISTRICT:													
				Arrived	0000	Cleared	0645	Weather	Clear Exception	<input checked="" type="checkbox"/>					
				Alcohol Related	<input type="checkbox"/>	Drug Related	<input type="checkbox"/>	Domestic Related	<input type="checkbox"/>	Bias Related	<input type="checkbox"/>	Video Available	<input type="checkbox"/>		
21-12974		05/07/2021	Fri	PD	bm1001	RAD	7070	Inspections							
<u>Location</u>						<u>Times</u>		<u>Primary Officer</u>	<u>Status</u>	<u>Disposition</u>	<u>Approved</u>				
10 DURAND RD MAPLEWOOD NJ						Received	0923	Dispatched	0923	0403	NEW	RES			
X-STREET: MAPLEWOOD AV/WOODLAND RD				DISTRICT:		Arrived	0923	Cleared	0959	Weather	Clear Exception	<input checked="" type="checkbox"/>			
WD10															
						Alcohol Related	<input type="checkbox"/>	Drug Related	<input type="checkbox"/>	Domestic Related	<input type="checkbox"/>	Bias Related	<input type="checkbox"/>	Video Available	<input type="checkbox"/>
21-12994		05/07/2021	Fri	PD	bm1001	RAD	7070	Inspections							
<u>Location</u>						<u>Times</u>		<u>Primary Officer</u>	<u>Status</u>	<u>Disposition</u>	<u>Approved</u>				
10 DURAND RD MAPLEWOOD NJ						Received	1249	Dispatched	1249	0428	NEW	RES			
X-STREET: MAPLEWOOD AV/WOODLAND RD				DISTRICT:		Arrived	0000	Cleared	1307	Weather	Clear Exception	<input checked="" type="checkbox"/>			
WD10															
						Alcohol Related	<input type="checkbox"/>	Drug Related	<input type="checkbox"/>	Domestic Related	<input type="checkbox"/>	Bias Related	<input type="checkbox"/>	Video Available	<input type="checkbox"/>
20-29644		10/21/2020	Wed	PD	nr984	RAD	7070	Inspections							
<u>Location</u>						<u>Times</u>		<u>Primary Officer</u>	<u>Status</u>	<u>Disposition</u>	<u>Approved</u>				
BURGDORFF CULTURAL CENTER						Received	0011	Dispatched	0012	0430	SELF	RES			
10 DURAND RD MAPLEWOOD NJ				DISTRICT:		Arrived	0012	Cleared	0026	Weather	Clear Exception	<input checked="" type="checkbox"/>			
X-STREET: MAPLEWOOD AV/WOODLAND RD															
WD10															
						Alcohol Related	<input type="checkbox"/>	Drug Related	<input type="checkbox"/>	Domestic Related	<input type="checkbox"/>	Bias Related	<input type="checkbox"/>	Video Available	<input type="checkbox"/>
21-12951		05/07/2021	Fri	PD	kp995	RAD	8000	PARKING SIGN DETAIL							
<u>Location</u>						<u>Times</u>		<u>Primary Officer</u>	<u>Status</u>	<u>Disposition</u>	<u>Approved</u>				
10 DURAND RD MAPLEWOOD NJ						Received	0357	Dispatched	0358	0418	SELF	RES			
X-STREET: MAPLEWOOD AV/WOODLAND RD				DISTRICT:		Arrived	0358	Cleared	0358	Weather	Clear Exception	<input checked="" type="checkbox"/>			
WD10															
						Alcohol Related	<input type="checkbox"/>	Drug Related	<input type="checkbox"/>	Domestic Related	<input type="checkbox"/>	Bias Related	<input type="checkbox"/>	Video Available	<input type="checkbox"/>
19-24309		07/12/2019	Fri	PD	yl1050	RAD	7070	Inspections							
<u>Location</u>						<u>Times</u>		<u>Primary Officer</u>	<u>Status</u>	<u>Disposition</u>	<u>Approved</u>				
BURGDORFF CULTURAL CENTER						Received	1642	Dispatched	1642	0386	NEW	RES			
10 DURAND RD MAPLEWOOD NJ				DISTRICT:		Arrived	1642	Cleared	1659	Weather	Clear Exception	<input checked="" type="checkbox"/>			
X-STREET:															
						Alcohol Related	<input type="checkbox"/>	Drug Related	<input type="checkbox"/>	Domestic Related	<input type="checkbox"/>	Bias Related	<input type="checkbox"/>	Video Available	<input type="checkbox"/>
19-24317		07/12/2019	Fri	PD	ls405	RAD	7070	Inspections							
<u>Location</u>						<u>Times</u>		<u>Primary Officer</u>	<u>Status</u>	<u>Disposition</u>	<u>Approved</u>				
BURGDORFF CULTURAL CENTER						Received	1742	Dispatched	1742	0386	NEW	RES			
10 DURAND RD MAPLEWOOD NJ															



MAPLEWOOD TWP POLICE DEPT

Basic Incident Listing



Run Date: 05/05/2023 11:15:44

Page 21

Log Number	Incd #	Date Received	AGY	Dspr	Source	Incident Type					
X-STREET:		DISTRICT:									
				Arrived	1742	Cleared	1755	Weather	Clear Exception	<input checked="" type="checkbox"/>	
				Alcohol Related <input type="checkbox"/> Drug Related <input type="checkbox"/> Domestic Related <input type="checkbox"/> Bias Related <input type="checkbox"/> Video Available <input type="checkbox"/>							
19-22771		06/28/2019	Fri	bm1001	HQ	6310	EVENT APPLICATION				
Location	BURGDORFF CULTURAL CENTER			Times			Primary Officer	Status	Disposition	Approved	
	10 DURAND RD MAPLEWOOD NJ			Received	1445	Dispatched	0000	NEW	RES		
X-STREET:		DISTRICT:		Arrived	0000	Cleared	1448	Weather	Clear Exception	<input checked="" type="checkbox"/>	
				Alcohol Related <input type="checkbox"/> Drug Related <input type="checkbox"/> Domestic Related <input type="checkbox"/> Bias Related <input type="checkbox"/> Video Available <input type="checkbox"/>							
20-13472		05/05/2020	Tue	PD	ss1048	RAD	5310	Suspicious Persons			
Location	GEORGE W BROWN			Times			Primary Officer	Status	Disposition	Approved	
	10 DURAND RD MAPLEWOOD NJ			Received	0055	Dispatched	0057	0394	SELF	EXP	
X-STREET:		DISTRICT:		Arrived	0000	Cleared	0124	Weather	Clear Exception	<input checked="" type="checkbox"/>	
				Alcohol Related <input type="checkbox"/> Drug Related <input type="checkbox"/> Domestic Related <input type="checkbox"/> Bias Related <input type="checkbox"/> Video Available <input type="checkbox"/>							
19-17605		05/16/2019	Thu	kp995	HQ	6310	EVENT APPLICATION				
Location	10 DURAND RD MAPLEWOOD NJ			Times			Primary Officer	Status	Disposition	Approved	
X-STREET: MAPLEWOOD AV/WOODLAND RD		DISTRICT: WD10		Received	1852	Dispatched	0000	INT	RES		
				Arrived	0000	Cleared	1856	Weather	Clear Exception	<input checked="" type="checkbox"/>	
				Alcohol Related <input type="checkbox"/> Drug Related <input type="checkbox"/> Domestic Related <input type="checkbox"/> Bias Related <input type="checkbox"/> Video Available <input type="checkbox"/>							
19-24964		07/18/2019	Thu	kp995	HQ	6310	EVENT APPLICATION				
Location	BURGDORFF CULTURAL CENTER			Times			Primary Officer	Status	Disposition	Approved	
	10 DURAND RD MAPLEWOOD NJ			Received	1807	Dispatched	0000	INT	RES		
X-STREET:		DISTRICT:		Arrived	0000	Cleared	1809	Weather	Clear Exception	<input checked="" type="checkbox"/>	
				Alcohol Related <input type="checkbox"/> Drug Related <input type="checkbox"/> Domestic Related <input type="checkbox"/> Bias Related <input type="checkbox"/> Video Available <input type="checkbox"/>							
20-06852		02/25/2020	Tue	kp995	HQ	6310	EVENT APPLICATION				
Location	BURGDORFF CULTURAL CENTER			Times			Primary Officer	Status	Disposition	Approved	
	10 DURAND RD MAPLEWOOD NJ			Received	2122	Dispatched	0000	INT	RES		
X-STREET:		DISTRICT:		Arrived	0000	Cleared	2124	Weather	Clear Exception	<input checked="" type="checkbox"/>	
				Alcohol Related <input type="checkbox"/> Drug Related <input type="checkbox"/> Domestic Related <input type="checkbox"/> Bias Related <input type="checkbox"/> Video Available <input type="checkbox"/>							
20-07769		03/04/2020	Wed	kp995	HQ	6310	EVENT APPLICATION				
Location	BURGDORFF CULTURAL CENTER			Times			Primary Officer	Status	Disposition	Approved	
	10 DURAND RD MAPLEWOOD NJ			Received	1821	Dispatched	0000	INT	RES		



MAPLEWOOD TWP POLICE DEPT

Basic Incident Listing



Run Date: 05/05/2023 11:15:45

Page 22

Log Number	Incd #	Date Received	AGY	Dspr	Source	Incident Type									
X-STREET:		DISTRICT:													
				Arrived	0000	Cleared	1825	<u>Weather</u>	<u>Clear Exception</u>	<input checked="" type="checkbox"/>					
				Alcohol Related	<input type="checkbox"/>	Drug Related	<input type="checkbox"/>	Domestic Related	<input type="checkbox"/>	Bias Related	<input type="checkbox"/>	Video Available	<input type="checkbox"/>		
20-07771		03/04/2020	Wed		kp995	HQ	6310	EVENT APPLICATION							
<u>Location</u>	BURGDORFF CULTURAL CENTER					<u>Times</u>			<u>Primary Officer</u>	<u>Status</u>	<u>Disposition</u>	<u>Approved</u>			
	10 DURAND RD	MAPLEWOOD NJ				Received	1825	Dispatched	0000	INT	RES				
X-STREET:		DISTRICT:				Arrived	0000	Cleared	1827	<u>Weather</u>	<u>Clear Exception</u>	<input checked="" type="checkbox"/>			
						Alcohol Related	<input type="checkbox"/>	Drug Related	<input type="checkbox"/>	Domestic Related	<input type="checkbox"/>	Bias Related	<input type="checkbox"/>	Video Available	<input type="checkbox"/>
20-29209		10/16/2020	Fri		PD	bm1001	RAD	7070	Inspections						
<u>Location</u>	BURGDORFF CULTURAL CENTER					<u>Times</u>			<u>Primary Officer</u>	<u>Status</u>	<u>Disposition</u>	<u>Approved</u>			
	10 DURAND RD	MAPLEWOOD NJ				Received	1851	Dispatched	1856	0386	NEW	RES			
X-STREET:		DISTRICT:				Arrived	1857	Cleared	1906	<u>Weather</u>	<u>Clear Exception</u>	<input checked="" type="checkbox"/>			
						Alcohol Related	<input type="checkbox"/>	Drug Related	<input type="checkbox"/>	Domestic Related	<input type="checkbox"/>	Bias Related	<input type="checkbox"/>	Video Available	<input type="checkbox"/>
20-29223		10/16/2020	Fri		PD	kp995	RAD	7070	Inspections						
<u>Location</u>	BURGDORFF CULTURAL CENTER					<u>Times</u>			<u>Primary Officer</u>	<u>Status</u>	<u>Disposition</u>	<u>Approved</u>			
	10 DURAND RD	MAPLEWOOD NJ				Received	2246	Dispatched	2246	0426	SELF	RES			
X-STREET:		DISTRICT:				Arrived	0000	Cleared	2307	<u>Weather</u>	<u>Clear Exception</u>	<input checked="" type="checkbox"/>			
						Alcohol Related	<input type="checkbox"/>	Drug Related	<input type="checkbox"/>	Domestic Related	<input type="checkbox"/>	Bias Related	<input type="checkbox"/>	Video Available	<input type="checkbox"/>



MAPLEWOOD TWP POLICE DEPT

Basic Incident Listing



Run Date: 05/05/2023 11:17:17

Page 1

Log Number	Incd #	Date Received	AGY	Dspr	Source	Incident Type					
21-09855		04/09/2021 Fri	PD	lm1047	TELE	409	Regular 2Eng 1Tk				
<u>Location</u>					<u>Times</u>		<u>Primary Officer</u>	<u>Status</u>	<u>Disposition</u>	<u>Approved</u>	
11 INWOOD PL MAPLEWOOD NJ					Received 0820	Dispatched 0821	0428	DPOL	RES		
X-STREET: MAPLEWOOD AV/WOODLAND RD			DISTRICT:		Arrived 0000	Cleared 0825	Weather		Clear Exception	<input checked="" type="checkbox"/>	
WD09											
					Alcohol Related <input type="checkbox"/>	Drug Related <input type="checkbox"/>	Domestic Related <input type="checkbox"/>	Bias Related <input type="checkbox"/>	Video Available <input type="checkbox"/>		
20-26325		09/15/2020 Tue	PD	rm1042	TELE	4010	Alarm Cancel				
<u>Location</u>					<u>Times</u>		<u>Primary Officer</u>	<u>Status</u>	<u>Disposition</u>	<u>Approved</u>	
11 INWOOD PL CLONED- MAPLEWOOD NJ					Received 0830	Dispatched 0834	0407	NEW	RES		
X-STREET: MAPLEWOOD AV/WOODLAND RD			DISTRICT:		Arrived 0000	Cleared 0837	Weather		Clear Exception	<input checked="" type="checkbox"/>	
WD09											
					Alcohol Related <input type="checkbox"/>	Drug Related <input type="checkbox"/>	Domestic Related <input type="checkbox"/>	Bias Related <input type="checkbox"/>	Video Available <input type="checkbox"/>		
20-27856		10/01/2020 Thu	PD	kp995	TELE	400	DISPATCH ALARM				
<u>Location</u>					<u>Times</u>		<u>Primary Officer</u>	<u>Status</u>	<u>Disposition</u>	<u>Approved</u>	
JOHN JAMES					Received 1927	Dispatched 1929	0414	INT	RES		
11 INWOOD PL MAPLEWOOD NJ			DISTRICT:		Arrived 1932	Cleared 1934	Weather		Clear Exception	<input checked="" type="checkbox"/>	
X-STREET: MAPLEWOOD AV/WOODLAND RD											
WD09											
					Alcohol Related <input type="checkbox"/>	Drug Related <input type="checkbox"/>	Domestic Related <input type="checkbox"/>	Bias Related <input type="checkbox"/>	Video Available <input type="checkbox"/>		
19-33881		10/02/2019 Wed	PD	yl1050	TELE	400	DISPATCH ALARM				
<u>Location</u>					<u>Times</u>		<u>Primary Officer</u>	<u>Status</u>	<u>Disposition</u>	<u>Approved</u>	
"JOHN JAMES ARCHITECT"					Received 2153	Dispatched 2155	0410	NEW	RES		
11 INWOOD PL MAPLEWOOD NJ			DISTRICT:		Arrived 0000	Cleared 2209	Weather		Clear Exception	<input checked="" type="checkbox"/>	
X-STREET: MAPLEWOOD AV/WOODLAND RD											
WD09											
					Alcohol Related <input type="checkbox"/>	Drug Related <input type="checkbox"/>	Domestic Related <input type="checkbox"/>	Bias Related <input type="checkbox"/>	Video Available <input type="checkbox"/>		
19-14308		04/21/2019 Sun	PD	tb975	TELE	400	DISPATCH ALARM				
<u>Location</u>					<u>Times</u>		<u>Primary Officer</u>	<u>Status</u>	<u>Disposition</u>	<u>Approved</u>	
11 INWOOD PL MAPLEWOOD NJ					Received 1003	Dispatched 1004	0410	DPOL	RES		
X-STREET: MAPLEWOOD AV/WOODLAND RD			DISTRICT:		Arrived 0000	Cleared 1013	Weather		Clear Exception	<input checked="" type="checkbox"/>	
WD09											
					Alcohol Related <input type="checkbox"/>	Drug Related <input type="checkbox"/>	Domestic Related <input type="checkbox"/>	Bias Related <input type="checkbox"/>	Video Available <input type="checkbox"/>		
20-31291		11/07/2020 Sat	PD	rm1042	RAD	4010	Alarm Cancel				
<u>Location</u>					<u>Times</u>		<u>Primary Officer</u>	<u>Status</u>	<u>Disposition</u>	<u>Approved</u>	
11 INWOOD PL MAPLEWOOD NJ					Received 1623	Dispatched 1625	0385	DPOL	RES		
X-STREET: MAPLEWOOD AV/WOODLAND RD			DISTRICT:		Arrived 1626	Cleared 1628	Weather		Clear Exception	<input checked="" type="checkbox"/>	
WD09											
					Alcohol Related <input type="checkbox"/>	Drug Related <input type="checkbox"/>	Domestic Related <input type="checkbox"/>	Bias Related <input type="checkbox"/>	Video Available <input type="checkbox"/>		
21-27953		08/31/2021 Tue	PD	jl326	TELE	400	DISPATCH ALARM				
<u>Location</u>					<u>Times</u>		<u>Primary Officer</u>	<u>Status</u>	<u>Disposition</u>	<u>Approved</u>	



MAPLEWOOD TWP POLICE DEPT

Basic Incident Listing



Run Date: 05/05/2023 11:17:19

Page 2

Log Number	Incd #	Date Received	AGY	Dspr	Source	Incident Type					
11 INWOOD PL MAPLEWOOD NJ X-STREET: MAPLEWOOD AV/WOODLAND RD WD09						DISTRICT:	Received 1904 Arrived 1910	Dispatched 1905 Cleared 1924	0411 <u>Weather</u>	NEW <u>Clear Exception</u>	RES <input checked="" type="checkbox"/>
						Alcohol Related <input type="checkbox"/> Drug Related <input type="checkbox"/> Domestic Related <input type="checkbox"/> Bias Related <input type="checkbox"/> Video Available <input type="checkbox"/>					
20-26317		09/15/2020 Tue	PD	nr984	TELE 4010	Alarm Cancel					
<u>Location</u>	11 INWOOD PL MAPLEWOOD NJ X-STREET: MAPLEWOOD AV/WOODLAND RD WD09					DISTRICT:	Received 0543 Arrived 0544	Dispatched 0543 Cleared 0548	0430 <u>Weather</u>	SELF <u>Clear Exception</u>	RES <input checked="" type="checkbox"/>
						Alcohol Related <input type="checkbox"/> Drug Related <input type="checkbox"/> Domestic Related <input type="checkbox"/> Bias Related <input type="checkbox"/> Video Available <input type="checkbox"/>					
21-09717		04/08/2021 Thu	PD	kp995	RAD 409	Regular 2Eng 1Tk					
<u>Location</u>	11 INWOOD PL MAPLEWOOD NJ X-STREET: MAPLEWOOD AV/WOODLAND RD WD09					DISTRICT:	Received 0333 Arrived 0337	Dispatched 0335 Cleared 0342	0376 <u>Weather</u>	DFIRE <u>Clear Exception</u>	RES <input type="checkbox"/>
						Alcohol Related <input type="checkbox"/> Drug Related <input type="checkbox"/> Domestic Related <input type="checkbox"/> Bias Related <input type="checkbox"/> Video Available <input type="checkbox"/>					
21-16806		06/07/2021 Mon	PD	pb1035	TELE 400	DISPATCH ALARM					
<u>Location</u>	JOHN JAMES ACRH 11 INWOOD PL MAPLEWOOD NJ X-STREET: MAPLEWOOD AV/WOODLAND RD WD09					DISTRICT:	Received 1853 Arrived 0000	Dispatched 1856 Cleared 1904	0421 <u>Weather</u>	NEW <u>Clear Exception</u>	RES <input checked="" type="checkbox"/>
						Alcohol Related <input type="checkbox"/> Drug Related <input type="checkbox"/> Domestic Related <input type="checkbox"/> Bias Related <input type="checkbox"/> Video Available <input type="checkbox"/>					

TOTAL: 10



MAPLEWOOD TWP POLICE DEPT

Basic Incident Listing



Run Date: 05/05/2023 10:48:36

Page 1

Log Number	Incd #	Date Received	AGY	Dspr	Source	Incident Type					
18-27203		07/28/2018 Sat	PD	tb975	RAD	K55 Radar					
<u>Location</u>	145 MAPLEWOOD AVE	MAPLEWOOD NJ			<u>Times</u>		<u>Primary Officer</u>	<u>Status</u>	<u>Disposition</u>	<u>Approved</u>	
	X-STREET:	DISTRICT:			Received	1249	Dispatched	1249	0376	SELF	RES
					Arrived	1249	Cleared	1417	<u>Weather</u>	<u>Clear Exception</u>	<input checked="" type="checkbox"/>
Alcohol Related <input type="checkbox"/> Drug Related <input type="checkbox"/> Domestic Related <input type="checkbox"/> Bias Related <input type="checkbox"/> Video Available <input type="checkbox"/>											
18-03198		01/26/2018 Fri	PD	nr984	RAD	7070 Inspections					
<u>Location</u>	BURGDORFF ERA REAL ESTATE				<u>Times</u>		<u>Primary Officer</u>	<u>Status</u>	<u>Disposition</u>	<u>Approved</u>	
	145 MAPLEWOOD AVE	MAPLEWOOD NJ			Received	0056	Dispatched	0057	0410	SELF	RES
	X-STREET:	DISTRICT:			Arrived	0057	Cleared	0058	<u>Weather</u>	<u>Clear Exception</u>	<input checked="" type="checkbox"/>
Alcohol Related <input type="checkbox"/> Drug Related <input type="checkbox"/> Domestic Related <input type="checkbox"/> Bias Related <input type="checkbox"/> Video Available <input type="checkbox"/>											
19-26242		07/29/2019 Mon	PD	rm1042	RAD	D3800 DDACTS TRAFFIC DETAIL					
<u>Location</u>	145 MAPLEWOOD AVE	MAPLEWOOD NJ			<u>Times</u>		<u>Primary Officer</u>	<u>Status</u>	<u>Disposition</u>	<u>Approved</u>	
	X-STREET: DURAND RD/ INWOOD PL	DISTRICT: WD09			Received	1207	Dispatched	1208	0380	NEW	RES
					Arrived	1209	Cleared	1300	<u>Weather</u>	<u>Clear Exception</u>	<input checked="" type="checkbox"/>
Alcohol Related <input type="checkbox"/> Drug Related <input type="checkbox"/> Domestic Related <input type="checkbox"/> Bias Related <input type="checkbox"/> Video Available <input type="checkbox"/>											
19-27539		08/09/2019 Fri	PD	yl1050	TELE	7084 CHECK CONDITIONS					
<u>Location</u>	145 MAPLEWOOD AVE	MAPLEWOOD NJ			<u>Times</u>		<u>Primary Officer</u>	<u>Status</u>	<u>Disposition</u>	<u>Approved</u>	
	X-STREET: DURAND RD/ INWOOD PL	DISTRICT: WD09			Received	1524	Dispatched	1529	0424	NEW	RES
					Arrived	1534	Cleared	1551	<u>Weather</u>	<u>Clear Exception</u>	<input checked="" type="checkbox"/>
Alcohol Related <input type="checkbox"/> Drug Related <input type="checkbox"/> Domestic Related <input type="checkbox"/> Bias Related <input type="checkbox"/> Video Available <input type="checkbox"/>											
19-27194		08/06/2019 Tue	PD	kp995	RAD	3750 Parking Violation					
<u>Location</u>	145 MAPLEWOOD AVE	MAPLEWOOD NJ			<u>Times</u>		<u>Primary Officer</u>	<u>Status</u>	<u>Disposition</u>	<u>Approved</u>	
	X-STREET: DURAND RD/ INWOOD PL	DISTRICT: WD09			Received	1621	Dispatched	1622	0410	SELF	SUM
					Arrived	1623	Cleared	1626	<u>Weather</u>	<u>Clear Exception</u>	<input checked="" type="checkbox"/>
Alcohol Related <input type="checkbox"/> Drug Related <input type="checkbox"/> Domestic Related <input type="checkbox"/> Bias Related <input type="checkbox"/> Video Available <input type="checkbox"/>											
19-23739		07/08/2019 Mon	PD	av394	911	405 Signal Engine					
<u>Location</u>	145 MAPLEWOOD AVE	MAPLEWOOD NJ			<u>Times</u>		<u>Primary Officer</u>	<u>Status</u>	<u>Disposition</u>	<u>Approved</u>	
	X-STREET: DURAND RD/ INWOOD PL	DISTRICT: WD09			Received	0849	Dispatched	0852	0342	NEW	RES
					Arrived	0855	Cleared	0901	<u>Weather</u>	<u>Clear Exception</u>	<input checked="" type="checkbox"/>
Alcohol Related <input type="checkbox"/> Drug Related <input type="checkbox"/> Domestic Related <input type="checkbox"/> Bias Related <input type="checkbox"/> Video Available <input type="checkbox"/>											
20-33848		12/03/2020 Thu	PD	yl1050	RAD	7070 Inspections					
<u>Location</u>					<u>Times</u>		<u>Primary Officer</u>	<u>Status</u>	<u>Disposition</u>	<u>Approved</u>	



MAPLEWOOD TWP POLICE DEPT
Basic Incident Listing



Run Date: 05/05/2023 10:48:37

Page 2

Log Number	Incd #	Date Received	AGY	Dspr	Source	Incident Type				
145 MAPLEWOOD AVE X-STREET: DURAND RD/ INWOOD PL		MAPLEWOOD NJ	DISTRICT: WD09		Received 1758 Arrived 1800	Dispatched 1800 Cleared 1834	0426 <u>Weather</u>	NEW	RES	<input checked="" type="checkbox"/>
Alcohol Related <input type="checkbox"/> Drug Related <input type="checkbox"/> Domestic Related <input type="checkbox"/> Bias Related <input type="checkbox"/> Video Available <input type="checkbox"/>								<u>Clear Exception</u>		

TOTAL: 7





MAPLEWOOD TWP POLICE DEPT

Basic Incident Listing



Run Date: 05/05/2023 10:54:45

Page 1

Log Number	Incd #	Date Received	AGY	Dspr	Source	Incident Type					
18-14265		04/22/2018 Sun	PD	rm1042	911	3531	Mva Reportable, Fixed Object				
<u>Location</u>	149 MAPLEWOOD AVE MAPLEWOOD NJ				<u>Times</u>		<u>Primary Officer</u>	<u>Status</u>	<u>Disposition</u>	<u>Approved</u>	
	X-STREET: DURAND RD/ INWOOD PL			DISTRICT: WD09	Received 2045	Dispatched 2046	0414	NEW	RES		
					Arrived 2049	Cleared 2109	<u>Weather</u>		<u>Clear Exception</u>	<input checked="" type="checkbox"/>	
Alcohol Related <input type="checkbox"/> Drug Related <input type="checkbox"/> Domestic Related <input type="checkbox"/> Bias Related <input type="checkbox"/> Video Available <input type="checkbox"/>											
18-33970		09/18/2018 Tue		kp995	TELE	409	Regular 2Eng 1Tk				
<u>Location</u>	149 MAPLEWOOD AVE MAPLEWOOD NJ				<u>Times</u>		<u>Primary Officer</u>	<u>Status</u>	<u>Disposition</u>	<u>Approved</u>	
	X-STREET: DISTRICT:				Received 1355	Dispatched 0000		DFIRE	RES		
					Arrived 0000	Cleared 1407	<u>Weather</u>		<u>Clear Exception</u>	<input checked="" type="checkbox"/>	
Alcohol Related <input type="checkbox"/> Drug Related <input type="checkbox"/> Domestic Related <input type="checkbox"/> Bias Related <input type="checkbox"/> Video Available <input type="checkbox"/>											
18-34148		09/19/2018 Wed	DF	kp995	TELE	409	Regular 2Eng 1Tk				
<u>Location</u>	149 MAPLEWOOD AVE MAPLEWOOD NJ				<u>Times</u>		<u>Primary Officer</u>	<u>Status</u>	<u>Disposition</u>	<u>Approved</u>	
	X-STREET: DURAND RD/ INWOOD PL			DISTRICT: WD09	Received 1412	Dispatched 1413	0413	DFIRE	RES		
					Arrived 0000	Cleared 1456	<u>Weather</u>		<u>Clear Exception</u>	<input checked="" type="checkbox"/>	
Alcohol Related <input type="checkbox"/> Drug Related <input type="checkbox"/> Domestic Related <input type="checkbox"/> Bias Related <input type="checkbox"/> Video Available <input type="checkbox"/>											
18-11679		04/01/2018 Sun	PD	mm1040		3050	Disturbance Domestic				
<u>Location</u>	149 MAPLEWOOD AVE MAPLEWOOD NJ				<u>Times</u>		<u>Primary Officer</u>	<u>Status</u>	<u>Disposition</u>	<u>Approved</u>	
	X-STREET: DURAND RD/ INWOOD PL			DISTRICT: WD09	Received 2115	Dispatched 2115	0420	NEW	RES		
					Arrived 2117	Cleared 2118	<u>Weather</u>		<u>Clear Exception</u>	<input checked="" type="checkbox"/>	
Alcohol Related <input type="checkbox"/> Drug Related <input type="checkbox"/> Domestic Related <input type="checkbox"/> Bias Related <input type="checkbox"/> Video Available <input type="checkbox"/>											
18-40907		11/11/2018 Sun	PD	yl1050	RAD	5309	Suspicious Condition				
<u>Location</u>	OPEN DOOR				<u>Times</u>		<u>Primary Officer</u>	<u>Status</u>	<u>Disposition</u>	<u>Approved</u>	
	149 MAPLEWOOD AVE MAPLEWOOD NJ				Received 1228	Dispatched 1233	0403	NEW	RES		
	X-STREET: DURAND RD/ INWOOD PL			DISTRICT: WD09	Arrived 1240	Cleared 1248	<u>Weather</u>		<u>Clear Exception</u>	<input checked="" type="checkbox"/>	
Alcohol Related <input type="checkbox"/> Drug Related <input type="checkbox"/> Domestic Related <input type="checkbox"/> Bias Related <input type="checkbox"/> Video Available <input type="checkbox"/>											
18-29980		08/17/2018 Fri	PD	nr984	TELE	409	Regular 2Eng 1Tk				
<u>Location</u>	149 MAPLEWOOD AVE MAPLEWOOD NJ				<u>Times</u>		<u>Primary Officer</u>	<u>Status</u>	<u>Disposition</u>	<u>Approved</u>	
	X-STREET: DURAND RD/ INWOOD PL			DISTRICT: WD09	Received 2337	Dispatched 2353	0386	FD	RES		
					Arrived 2353	Cleared 0014	<u>Weather</u>		<u>Clear Exception</u>	<input checked="" type="checkbox"/>	
Alcohol Related <input type="checkbox"/> Drug Related <input type="checkbox"/> Domestic Related <input type="checkbox"/> Bias Related <input type="checkbox"/> Video Available <input type="checkbox"/>											
18-03699		01/29/2018 Mon	PD	mm1040		3010	DISTURBANCE PUBLIC CIVIL				
<u>Location</u>					<u>Times</u>		<u>Primary Officer</u>	<u>Status</u>	<u>Disposition</u>	<u>Approved</u>	



MAPLEWOOD TWP POLICE DEPT

Basic Incident Listing



Run Date: 05/05/2023 10:54:46

Page 2

Log Number	Incd #	Date Received	AGY	Dspr	Source	Incident Type					
	149 MAPLEWOOD AVE X-STREET: DURAND RD/ INWOOD PL	MAPLEWOOD NJ INWOOD PL			DISTRICT: WD09	Received 1949 Arrived 1953	Dispatched 1952 Cleared 2004	0414 Weather	NEW	RES Clear Exception	<input checked="" type="checkbox"/>
						Alcohol Related <input type="checkbox"/>	Drug Related <input type="checkbox"/>	Domestic Related <input type="checkbox"/>	Bias Related <input type="checkbox"/>	Video Available <input type="checkbox"/>	
20-03696		01/28/2020 Tue		bm1001	WALK	1100	Fraud				
	<u>Location</u>				<u>Times</u>			<u>Primary Officer</u>	<u>Status</u>	<u>Disposition</u>	<u>Approved</u>
	149 MAPLEWOOD AVE X-STREET: DURAND RD/ INWOOD PL	MAPLEWOOD NJ INWOOD PL			DISTRICT: WD09	Received 1120 Arrived 1120	Dispatched 1120 Cleared 1129	CITZ Weather	NEW	EXP Clear Exception	<input checked="" type="checkbox"/>
						Alcohol Related <input type="checkbox"/>	Drug Related <input type="checkbox"/>	Domestic Related <input type="checkbox"/>	Bias Related <input type="checkbox"/>	Video Available <input type="checkbox"/>	
21-06502		03/09/2021 Tue	PD	nr984	TELE	400	DISPATCH ALARM				
	<u>Location</u>	ANI			<u>Times</u>			<u>Primary Officer</u>	<u>Status</u>	<u>Disposition</u>	<u>Approved</u>
	149 MAPLEWOOD AVE X-STREET: DURAND RD/ INWOOD PL	MAPLEWOOD NJ INWOOD PL			DISTRICT: WD09	Received 0138 Arrived 0142	Dispatched 0140 Cleared 0204	0430 Weather	SELF	RES Clear Exception	<input checked="" type="checkbox"/>
						Alcohol Related <input type="checkbox"/>	Drug Related <input type="checkbox"/>	Domestic Related <input type="checkbox"/>	Bias Related <input type="checkbox"/>	Video Available <input type="checkbox"/>	
20-26695		09/19/2020 Sat	PD	tb975	SPEN	4010	Alarm Cancel				
	<u>Location</u>	149 MAPLEWOOD AVE X-STREET:			DISTRICT:	<u>Times</u>		<u>Primary Officer</u>	<u>Status</u>	<u>Disposition</u>	<u>Approved</u>
						Received 1100 Arrived 0000	Dispatched 1102 Cleared 1105	0386 Weather	DPOL	RES Clear Exception	<input checked="" type="checkbox"/>
						Alcohol Related <input type="checkbox"/>	Drug Related <input type="checkbox"/>	Domestic Related <input type="checkbox"/>	Bias Related <input type="checkbox"/>	Video Available <input type="checkbox"/>	
20-22825		08/07/2020 Fri	PD	rm1042	RAD	400	DISPATCH ALARM				
	<u>Location</u>	ANI ROMAN			<u>Times</u>			<u>Primary Officer</u>	<u>Status</u>	<u>Disposition</u>	<u>Approved</u>
	149 MAPLEWOOD AVE X-STREET: DURAND RD/ INWOOD PL	MAPLEWOOD NJ INWOOD PL			DISTRICT: WD09	Received 0812 Arrived 0833	Dispatched 0816 Cleared 0833	0425 Weather	NEW	RES Clear Exception	<input checked="" type="checkbox"/>
						Alcohol Related <input type="checkbox"/>	Drug Related <input type="checkbox"/>	Domestic Related <input type="checkbox"/>	Bias Related <input type="checkbox"/>	Video Available <input type="checkbox"/>	
20-25265		09/02/2020 Wed	PD	kp995	TELE	400	DISPATCH ALARM				
	<u>Location</u>	ANI RAMEN			<u>Times</u>			<u>Primary Officer</u>	<u>Status</u>	<u>Disposition</u>	<u>Approved</u>
	149 MAPLEWOOD AVE X-STREET: DURAND RD/ INWOOD PL	MAPLEWOOD NJ INWOOD PL			DISTRICT: WD09	Received 2142 Arrived 2149	Dispatched 2144 Cleared 2152	0407 Weather	DPOL	RES Clear Exception	<input checked="" type="checkbox"/>
						Alcohol Related <input type="checkbox"/>	Drug Related <input type="checkbox"/>	Domestic Related <input type="checkbox"/>	Bias Related <input type="checkbox"/>	Video Available <input type="checkbox"/>	
20-33716		12/02/2020 Wed	PD	yl1050	RAD	7070	Inspections				
	<u>Location</u>	149 MAPLEWOOD AVE			<u>Times</u>			<u>Primary Officer</u>	<u>Status</u>	<u>Disposition</u>	<u>Approved</u>
		MAPLEWOOD NJ			Received 1723	Dispatched 1724	0421	NEW	RES		



MAPLEWOOD TWP POLICE DEPT

Basic Incident Listing



Run Date: 05/05/2023 10:54:47

Page 3

Log Number	Incd #	Date Received	AGY	Dspr	Source	Incident Type								
X-STREET: DURAND RD/ INWOOD PL			DISTRICT: WD09											
					Arrived	1724	Cleared	1724	<u>Weather</u>	<u>Clear Exception</u>	<input checked="" type="checkbox"/>			
					Alcohol Related	<input type="checkbox"/>	Drug Related	<input type="checkbox"/>	Domestic Related	<input type="checkbox"/>	Bias Related	<input type="checkbox"/>	Video Available	<input type="checkbox"/>
21-02419		01/24/2021 Sun	PD	cw388	TELE	400	DISPATCH ALARM							
<u>Location</u>	AMI				<u>Times</u>			<u>Primary Officer</u>	<u>Status</u>	<u>Disposition</u>	<u>Approved</u>			
	149 MAPLEWOOD AVE MAPLEWOOD NJ				Received	1005	Dispatched	1006	0415	NEW	RES			
X-STREET: DURAND RD/ INWOOD PL			DISTRICT: WD09				Arrived	1011	Cleared	1014	<u>Weather</u>	<u>Clear Exception</u>	<input checked="" type="checkbox"/>	
					Alcohol Related	<input type="checkbox"/>	Drug Related	<input type="checkbox"/>	Domestic Related	<input type="checkbox"/>	Bias Related	<input type="checkbox"/>	Video Available	<input type="checkbox"/>
20-24912		08/30/2020 Sun	PD	pb1035	TELE	400	DISPATCH ALARM							
<u>Location</u>	ANI				<u>Times</u>			<u>Primary Officer</u>	<u>Status</u>	<u>Disposition</u>	<u>Approved</u>			
	149 MAPLEWOOD AVE MAPLEWOOD NJ				Received	0941	Dispatched	0943	0388	DPOL	RES			
X-STREET: DURAND RD/ INWOOD PL			DISTRICT: WD09				Arrived	0000	Cleared	0947	<u>Weather</u>	<u>Clear Exception</u>	<input checked="" type="checkbox"/>	
					Alcohol Related	<input type="checkbox"/>	Drug Related	<input type="checkbox"/>	Domestic Related	<input type="checkbox"/>	Bias Related	<input type="checkbox"/>	Video Available	<input type="checkbox"/>
19-27145		08/06/2019 Tue	PD	sb1046	RAD	5309	Suspicious Condition							
<u>Location</u>	OPEN DOOR FOUND BY PATROLS				<u>Times</u>			<u>Primary Officer</u>	<u>Status</u>	<u>Disposition</u>	<u>Approved</u>			
	149 MAPLEWOOD AVE MAPLEWOOD NJ				Received	0420	Dispatched	0421	0421	SELF	RES			
X-STREET: DURAND RD/ INWOOD PL			DISTRICT: WD09				Arrived	0421	Cleared	0431	<u>Weather</u>	<u>Clear Exception</u>	<input checked="" type="checkbox"/>	
					Alcohol Related	<input type="checkbox"/>	Drug Related	<input type="checkbox"/>	Domestic Related	<input type="checkbox"/>	Bias Related	<input type="checkbox"/>	Video Available	<input type="checkbox"/>
19-27146		08/06/2019 Tue	PD	sb1046	RAD	6520	CPU SECURITY REMINDER							
<u>Location</u>	149 MAPLEWOOD AVE MAPLEWOOD NJ				<u>Times</u>			<u>Primary Officer</u>	<u>Status</u>	<u>Disposition</u>	<u>Approved</u>			
	X-STREET: DURAND RD/ INWOOD PL				Received	0429	Dispatched	0430	0421	SELF	WAR			
			DISTRICT: WD09				Arrived	0000	Cleared	0432	<u>Weather</u>	<u>Clear Exception</u>	<input checked="" type="checkbox"/>	
					Alcohol Related	<input type="checkbox"/>	Drug Related	<input type="checkbox"/>	Domestic Related	<input type="checkbox"/>	Bias Related	<input type="checkbox"/>	Video Available	<input type="checkbox"/>
20-22213		07/31/2020 Fri	PD	rm1042	RAD	4010	Alarm Cancel							
<u>Location</u>	149 MAPLEWOOD AVE MAPLEWOOD NJ				<u>Times</u>			<u>Primary Officer</u>	<u>Status</u>	<u>Disposition</u>	<u>Approved</u>			
	X-STREET: DURAND RD/ INWOOD PL				Received	1043	Dispatched	1045	0406	NEW	RES			
			DISTRICT: WD09				Arrived	0000	Cleared	1105	<u>Weather</u>	<u>Clear Exception</u>	<input checked="" type="checkbox"/>	
					Alcohol Related	<input type="checkbox"/>	Drug Related	<input type="checkbox"/>	Domestic Related	<input type="checkbox"/>	Bias Related	<input type="checkbox"/>	Video Available	<input type="checkbox"/>
19-39429		11/16/2019 Sat	PD	lm1047	TELE	400	DISPATCH ALARM							
<u>Location</u>	ANI RAMEN				<u>Times</u>			<u>Primary Officer</u>	<u>Status</u>	<u>Disposition</u>	<u>Approved</u>			
	149 MAPLEWOOD AVE MAPLEWOOD NJ				Received	1014	Dispatched	1015	0399	DPOL	RES			



MAPLEWOOD TWP POLICE DEPT

Basic Incident Listing



Run Date: 05/05/2023 10:54:48

Page 4

Log Number	Incd #	Date Received	AGY	Dspr	Source	Incident Type					
X-STREET: DURAND RD/ INWOOD PL			DISTRICT: WD09								
						Arrived 0000	Cleared 1027	Weather	Clear Exception	<input checked="" type="checkbox"/>	
						Alcohol Related <input type="checkbox"/>	Drug Related <input type="checkbox"/>	Domestic Related <input type="checkbox"/>	Bias Related <input type="checkbox"/>	Video Available <input type="checkbox"/>	
20-16546		06/03/2020 Wed	PD	bm1001	TELE 400	DISPATCH ALARM					
<u>Location</u>	RAMEN ANI				<u>Times</u>	<u>Primary Officer</u>	<u>Status</u>	<u>Disposition</u>	<u>Approved</u>		
	149 MAPLEWOOD AVE MAPLEWOOD NJ				Received 1119	Dispatched 1122	0399	NEW	RES		
	X-STREET: DURAND RD/ INWOOD PL		DISTRICT: WD09		Arrived 1125	Cleared 1126	Weather	Clear Exception	<input checked="" type="checkbox"/>		
						Alcohol Related <input type="checkbox"/>	Drug Related <input type="checkbox"/>	Domestic Related <input type="checkbox"/>	Bias Related <input type="checkbox"/>	Video Available <input type="checkbox"/>	
20-32562		11/19/2020 Thu	PD	kp995	TELE 409	Regular 2Eng 1Tk					
<u>Location</u>	149 MAPLEWOOD AVE MAPLEWOOD NJ				<u>Times</u>	<u>Primary Officer</u>	<u>Status</u>	<u>Disposition</u>	<u>Approved</u>		
	X-STREET: DURAND RD/ INWOOD PL		DISTRICT: WD09		Received 2053	Dispatched 2057	0426	DFIRE	RES		
					Arrived 0000	Cleared 2110	Weather	Clear Exception	<input checked="" type="checkbox"/>		
						Alcohol Related <input type="checkbox"/>	Drug Related <input type="checkbox"/>	Domestic Related <input type="checkbox"/>	Bias Related <input type="checkbox"/>	Video Available <input type="checkbox"/>	
20-24134		08/21/2020 Fri	PD	rw310	TELE 400	DISPATCH ALARM					
<u>Location</u>	149 MAPLEWOOD AVE MAPLEWOOD NJ				<u>Times</u>	<u>Primary Officer</u>	<u>Status</u>	<u>Disposition</u>	<u>Approved</u>		
	X-STREET: DURAND RD/ INWOOD PL		DISTRICT: WD09		Received 0824	Dispatched 0825	0429	NEW	RES		
					Arrived 0000	Cleared 0833	Weather	Clear Exception	<input checked="" type="checkbox"/>		
						Alcohol Related <input type="checkbox"/>	Drug Related <input type="checkbox"/>	Domestic Related <input type="checkbox"/>	Bias Related <input type="checkbox"/>	Video Available <input type="checkbox"/>	
20-35435		12/20/2020 Sun	PD	lm1047	TELE 400	DISPATCH ALARM					
<u>Location</u>	ANI RAMEN				<u>Times</u>	<u>Primary Officer</u>	<u>Status</u>	<u>Disposition</u>	<u>Approved</u>		
	149 MAPLEWOOD AVE MAPLEWOOD NJ				Received 0636	Dispatched 0638	0427	DPOL	RES		
	X-STREET: DURAND RD/ INWOOD PL		DISTRICT: WD09		Arrived 0000	Cleared 0644	Weather	Clear Exception	<input checked="" type="checkbox"/>		
						Alcohol Related <input type="checkbox"/>	Drug Related <input type="checkbox"/>	Domestic Related <input type="checkbox"/>	Bias Related <input type="checkbox"/>	Video Available <input type="checkbox"/>	
20-27388		09/26/2020 Sat	PD	lm1047	TELE 400	DISPATCH ALARM					
<u>Location</u>	ANI RAMEN				<u>Times</u>	<u>Primary Officer</u>	<u>Status</u>	<u>Disposition</u>	<u>Approved</u>		
	149 MAPLEWOOD AVE MAPLEWOOD NJ				Received 2327	Dispatched 2329	0424	DPOL	RES		
	X-STREET: DURAND RD/ INWOOD PL		DISTRICT: WD09		Arrived 0000	Cleared 2331	Weather	Clear Exception	<input checked="" type="checkbox"/>		
						Alcohol Related <input type="checkbox"/>	Drug Related <input type="checkbox"/>	Domestic Related <input type="checkbox"/>	Bias Related <input type="checkbox"/>	Video Available <input type="checkbox"/>	
19-39304		11/15/2019 Fri	PD	lm1047	TELE 400	DISPATCH ALARM					
<u>Location</u>	ANI RAMEN				<u>Times</u>	<u>Primary Officer</u>	<u>Status</u>	<u>Disposition</u>	<u>Approved</u>		
	149 MAPLEWOOD AVE MAPLEWOOD NJ				Received 0704	Dispatched 0705	0418	DPOL	RES		



MAPLEWOOD TWP POLICE DEPT

Basic Incident Listing



Run Date: 05/05/2023 10:54:49

Page 5

Log Number	Incd #	Date Received	AGY	Dspr	Source	Incident Type										
X-STREET: DURAND RD/ INWOOD PL			DISTRICT: WD09													
							Arrived	0000	Cleared	0719	Weather	Clear Exception	<input checked="" type="checkbox"/>			
							Alcohol Related	<input type="checkbox"/>	Drug Related	<input type="checkbox"/>	Domestic Related	<input type="checkbox"/>	Bias Related	<input type="checkbox"/>	Video Available	<input type="checkbox"/>
20-30460		10/29/2020	Thu		PD	bm1001	TELE	4015	ALARM UNFOUNDED							
Location	ANI						Times		Primary Officer	Status	Disposition	Approved				
	149 MAPLEWOOD AVE	MAPLEWOOD	NJ				Received	1011	Dispatched	1036	0414	NEW	RES			
X-STREET: DURAND RD/ INWOOD PL			DISTRICT: WD09					Arrived	1038	Cleared	1058	Weather	Clear Exception	<input checked="" type="checkbox"/>		
							Alcohol Related	<input type="checkbox"/>	Drug Related	<input type="checkbox"/>	Domestic Related	<input type="checkbox"/>	Bias Related	<input type="checkbox"/>	Video Available	<input type="checkbox"/>
20-20129		07/10/2020	Fri		PD	rm1042		400	DISPATCH ALARM							
Location	ANI ROMAN						Times		Primary Officer	Status	Disposition	Approved				
	149 MAPLEWOOD AVE	MAPLEWOOD	NJ				Received	1035	Dispatched	1043		NEW	RES			
X-STREET: DURAND RD/ INWOOD PL			DISTRICT: WD09					Arrived	1050	Cleared	1050	Weather	Clear Exception	<input checked="" type="checkbox"/>		
							Alcohol Related	<input type="checkbox"/>	Drug Related	<input type="checkbox"/>	Domestic Related	<input type="checkbox"/>	Bias Related	<input type="checkbox"/>	Video Available	<input type="checkbox"/>
20-24327		08/23/2020	Sun			bm1001	TELE	405	Signal Engine							
Location							Times		Primary Officer	Status	Disposition	Approved				
	149 MAPLEWOOD AVE	MAPLEWOOD	NJ				Received	1253	Dispatched	0000		NEW	RES			
X-STREET: DURAND RD/ INWOOD PL			DISTRICT: WD09					Arrived	0000	Cleared	1449	Weather	Clear Exception	<input checked="" type="checkbox"/>		
							Alcohol Related	<input type="checkbox"/>	Drug Related	<input type="checkbox"/>	Domestic Related	<input type="checkbox"/>	Bias Related	<input type="checkbox"/>	Video Available	<input type="checkbox"/>
20-28452		10/08/2020	Thu		PD	rm1042		4015	ALARM UNFOUNDED							
Location	ANI						Times		Primary Officer	Status	Disposition	Approved				
	149 MAPLEWOOD AVE	MAPLEWOOD	NJ				Received	1040	Dispatched	1043	0414	NEW	RES			
X-STREET: DURAND RD/ INWOOD PL			DISTRICT: WD09					Arrived	1048	Cleared	1048	Weather	Clear Exception	<input checked="" type="checkbox"/>		
							Alcohol Related	<input type="checkbox"/>	Drug Related	<input type="checkbox"/>	Domestic Related	<input type="checkbox"/>	Bias Related	<input type="checkbox"/>	Video Available	<input type="checkbox"/>
19-36193		10/22/2019	Tue			bm1001	TELE	405	Signal Engine							
Location							Times		Primary Officer	Status	Disposition	Approved				
	149 MAPLEWOOD AVE	MAPLEWOOD	NJ				Received	1003	Dispatched	0000		NEW	RES			
X-STREET: DURAND RD/ INWOOD PL			DISTRICT: WD09					Arrived	0000	Cleared	1104	Weather	Clear Exception	<input checked="" type="checkbox"/>		
							Alcohol Related	<input type="checkbox"/>	Drug Related	<input type="checkbox"/>	Domestic Related	<input type="checkbox"/>	Bias Related	<input type="checkbox"/>	Video Available	<input type="checkbox"/>
20-20642		07/15/2020	Wed		PD	rm1042	RAD	400	DISPATCH ALARM							
Location	ANI RAMEN						Times		Primary Officer	Status	Disposition	Approved				
	149 MAPLEWOOD AVE	MAPLEWOOD	NJ				Received	1017	Dispatched	1021	0419	NEW	RES			



MAPLEWOOD TWP POLICE DEPT

Basic Incident Listing



Run Date: 05/05/2023 10:54:50

Page 6

Log Number	Incd #	Date Received	AGY	Dspr	Source	Incident Type								
X-STREET: DURAND RD/ INWOOD PL		DISTRICT: WD09												
					Arrived	1046	Cleared	1046	Weather	Clear Exception	<input checked="" type="checkbox"/>			
					Alcohol Related	<input type="checkbox"/>	Drug Related	<input type="checkbox"/>	Domestic Related	<input type="checkbox"/>	Bias Related	<input type="checkbox"/>	Video Available	<input type="checkbox"/>
20-10733		04/09/2020	Thu	PD	yl1050	TELE	400	DISPATCH ALARM						
<u>Location</u>		ANI RAMEN				<u>Times</u>			<u>Primary Officer</u>	<u>Status</u>	<u>Disposition</u>	<u>Approved</u>		
		149 MAPLEWOOD AVE		MAPLEWOOD NJ		Received	1503	Dispatched	1506	0424	NEW	RES		
X-STREET: DURAND RD/ INWOOD PL		DISTRICT: WD09				Arrived	0000	Cleared	1532	Weather	Clear Exception	<input checked="" type="checkbox"/>		
					Alcohol Related	<input type="checkbox"/>	Drug Related	<input type="checkbox"/>	Domestic Related	<input type="checkbox"/>	Bias Related	<input type="checkbox"/>	Video Available	<input type="checkbox"/>
20-24756		08/28/2020	Fri		bm1001	TELE	4010	Alarm Cancel						
<u>Location</u>		149 MAPLEWOOD AVE		MAPLEWOOD NJ		<u>Times</u>			<u>Primary Officer</u>	<u>Status</u>	<u>Disposition</u>	<u>Approved</u>		
		149 MAPLEWOOD AVE		MAPLEWOOD NJ		Received	0714	Dispatched	0000		NEW	RES		
X-STREET: DURAND RD/ INWOOD PL		DISTRICT: WD09				Arrived	0000	Cleared	0717	Weather	Clear Exception	<input checked="" type="checkbox"/>		
					Alcohol Related	<input type="checkbox"/>	Drug Related	<input type="checkbox"/>	Domestic Related	<input type="checkbox"/>	Bias Related	<input type="checkbox"/>	Video Available	<input type="checkbox"/>
20-30129		10/26/2020	Mon	PD	cw388	TELE	405	Signal Engine						
<u>Location</u>		149 MAPLEWOOD AVE		MAPLEWOOD NJ		<u>Times</u>			<u>Primary Officer</u>	<u>Status</u>	<u>Disposition</u>	<u>Approved</u>		
		149 MAPLEWOOD AVE		MAPLEWOOD NJ		Received	1353	Dispatched	1355		NEW	RES		
X-STREET: DURAND RD/ INWOOD PL		DISTRICT: WD09				Arrived	1355	Cleared	1418	Weather	Clear Exception	<input checked="" type="checkbox"/>		
					Alcohol Related	<input type="checkbox"/>	Drug Related	<input type="checkbox"/>	Domestic Related	<input type="checkbox"/>	Bias Related	<input type="checkbox"/>	Video Available	<input type="checkbox"/>
20-35863		12/24/2020	Thu	PD	bm1001	TELE	7070	Inspections						
<u>Location</u>		149 MAPLEWOOD AVE		MAPLEWOOD NJ		<u>Times</u>			<u>Primary Officer</u>	<u>Status</u>	<u>Disposition</u>	<u>Approved</u>		
		149 MAPLEWOOD AVE		MAPLEWOOD NJ		Received	0845	Dispatched	0848	0414	NEW	FA		
X-STREET: DURAND RD/ INWOOD PL		DISTRICT: WD09				Arrived	0852	Cleared	0853	Weather	Clear Exception	<input checked="" type="checkbox"/>		
					Alcohol Related	<input type="checkbox"/>	Drug Related	<input type="checkbox"/>	Domestic Related	<input type="checkbox"/>	Bias Related	<input type="checkbox"/>	Video Available	<input type="checkbox"/>
19-42680		12/14/2019	Sat	PD	pb1035	TELE	400	DISPATCH ALARM						
<u>Location</u>		ANI RAMEN				<u>Times</u>			<u>Primary Officer</u>	<u>Status</u>	<u>Disposition</u>	<u>Approved</u>		
		149 MAPLEWOOD AVE		MAPLEWOOD NJ		Received	1200	Dispatched	1203	0402	DPOL	RES		
X-STREET: DURAND RD/ INWOOD PL		DISTRICT: WD09				Arrived	0000	Cleared	1205	Weather	Clear Exception	<input checked="" type="checkbox"/>		
					Alcohol Related	<input type="checkbox"/>	Drug Related	<input type="checkbox"/>	Domestic Related	<input type="checkbox"/>	Bias Related	<input type="checkbox"/>	Video Available	<input type="checkbox"/>
19-29205		08/23/2019	Fri	PD	nr984	RAD	8000	PARKING SIGN DETAIL						
<u>Location</u>		149 MAPLEWOOD AVE		MAPLEWOOD NJ		<u>Times</u>			<u>Primary Officer</u>	<u>Status</u>	<u>Disposition</u>	<u>Approved</u>		
		149 MAPLEWOOD AVE		MAPLEWOOD NJ		Received	0148	Dispatched	0149	0402	SELF	RES		



MAPLEWOOD TWP POLICE DEPT

Basic Incident Listing



Run Date: 05/05/2023 10:54:51

Page 7

Log Number	Incd #	Date Received	AGY	Dspr	Source	Incident Type							
X-STREET: DURAND RD/ INWOOD PL			DISTRICT: WD09										
							Arrived	0149	Cleared	0151	Weather	Clear Exception	<input checked="" type="checkbox"/>
							Alcohol Related <input type="checkbox"/> Drug Related <input type="checkbox"/> Domestic Related <input type="checkbox"/> Bias Related <input type="checkbox"/> Video Available <input type="checkbox"/>						
20-30415		10/28/2020 Wed	PD	yl1050	TELE	5350	Homeless Person						
Location							Times			Primary Officer	Status	Disposition	Approved
149 MAPLEWOOD AVE MAPLEWOOD NJ							Received	2240	Dispatched	2242	0326	NEW	RES
X-STREET: DISTRICT:							Arrived	2245	Cleared	2329	Weather	Clear Exception	<input checked="" type="checkbox"/>
							Alcohol Related <input type="checkbox"/> Drug Related <input type="checkbox"/> Domestic Related <input type="checkbox"/> Bias Related <input type="checkbox"/> Video Available <input type="checkbox"/>						
19-39919		11/20/2019 Wed	PD	so1055	RAD	400	DISPATCH ALARM						
Location							Times			Primary Officer	Status	Disposition	Approved
ANI RAMEN							Received	1021	Dispatched	1024	0418	NEW	RES
149 MAPLEWOOD AVE MAPLEWOOD NJ							Arrived	0000	Cleared	1028	Weather	Clear Exception	<input checked="" type="checkbox"/>
X-STREET: DURAND RD/ INWOOD PL DISTRICT: WD09													
							Alcohol Related <input type="checkbox"/> Drug Related <input type="checkbox"/> Domestic Related <input type="checkbox"/> Bias Related <input type="checkbox"/> Video Available <input type="checkbox"/>						
21-03559		02/05/2021 Fri	PD	lm1047		4010	Alarm Cancel						
Location							Times			Primary Officer	Status	Disposition	Approved
149 MAPLEWOOD AVE MAPLEWOOD NJ							Received	0820	Dispatched	0822	0431	DPOL	
X-STREET: DURAND RD/ INWOOD PL DISTRICT: WD09							Arrived	0000	Cleared	0827	Weather	Clear Exception	<input checked="" type="checkbox"/>
							Alcohol Related <input type="checkbox"/> Drug Related <input type="checkbox"/> Domestic Related <input type="checkbox"/> Bias Related <input type="checkbox"/> Video Available <input type="checkbox"/>						
21-02116		01/21/2021 Thu	PD	lm1047	RAD	400	DISPATCH ALARM						
Location							Times			Primary Officer	Status	Disposition	Approved
149 MAPLEWOOD AVE MAPLEWOOD NJ							Received	0817	Dispatched	0821	0414	DPOL	RES
X-STREET: DURAND RD/ INWOOD PL DISTRICT: WD09							Arrived	0000	Cleared	0822	Weather	Clear Exception	<input checked="" type="checkbox"/>
							Alcohol Related <input type="checkbox"/> Drug Related <input type="checkbox"/> Domestic Related <input type="checkbox"/> Bias Related <input type="checkbox"/> Video Available <input type="checkbox"/>						
21-25083		08/10/2021 Tue	PD	yl1050	RAD	400	DISPATCH ALARM						
Location							Times			Primary Officer	Status	Disposition	Approved
ANI RAMEN							Received	0425	Dispatched	0532	0427	NEW	RES
149 MAPLEWOOD AVE MAPLEWOOD NJ							Arrived	0000	Cleared	0548	Weather	Clear Exception	<input checked="" type="checkbox"/>
X-STREET: DURAND RD/ INWOOD PL DISTRICT: WD09													
							Alcohol Related <input type="checkbox"/> Drug Related <input type="checkbox"/> Domestic Related <input type="checkbox"/> Bias Related <input type="checkbox"/> Video Available <input type="checkbox"/>						
21-19546		06/27/2021 Sun	PD	pb1035	TELE	400	DISPATCH ALARM						
Location							Times			Primary Officer	Status	Disposition	Approved
RAMEN							Received	0713	Dispatched	0717	0427	DPOL	RES
149 MAPLEWOOD AVE MAPLEWOOD NJ													



MAPLEWOOD TWP POLICE DEPT
Basic Incident Listing



Run Date: 05/05/2023 10:54:52

Page 8

Log Number Incd # Date Received AGY Dspr Source Incident Type

X-STREET:

DISTRICT:

Arrived 0722 Cleared 0731 Weather Clear Exception ☒

Alcohol Related ☐ Drug Related ☐ Domestic Related ☐ Bias Related ☐ Video Available ☐

21-10150 04/12/2021 Mon

cw388 WALK 0617 Larceny Theft From Building

Location CASH TAKEN BY MANAGERS
149 MAPLEWOOD AVENUE MAPLEWOOD NJ
X-STREET: DISTRICT:

Times Primary Officer Status Disposition Approved
Received 1407 Dispatched 1407 CITZ NEW EXP
Arrived 1407 Cleared 1440 Weather Clear Exception ☒

Alcohol Related ☐ Drug Related ☐ Domestic Related ☐ Bias Related ☐ Video Available ☐

TOTAL: 44



MAPLEWOOD TWP POLICE DEPT

Basic Incident Listing



Run Date: 05/05/2023 10:53:09

Page 1

Log Number	Incd #	Date Received	AGY	Dspr	Source	Incident Type						
18-21791		06/15/2018	Fri	PD	rm1042	RAD	370	MV STOP/VIOLATION				
<u>Location</u>	MAPLEWOOD THEATER 155 MAPLEWOOD AVE X-STREET:		MAPLEWOOD NJ DISTRICT:		<u>Times</u> Received Arrived	0847 0848	Dispatched Cleared	0848 0859	<u>Primary Officer</u> 0371 <u>Weather</u>	<u>Status</u> NEW	<u>Disposition</u> SUM <u>Clear Exception</u>	<u>Approved</u> <input checked="" type="checkbox"/>
Alcohol Related <input type="checkbox"/> Drug Related <input type="checkbox"/> Domestic Related <input type="checkbox"/> Bias Related <input type="checkbox"/> Video Available <input type="checkbox"/>												
18-24179		07/03/2018	Tue	PD	pb1035	TELE	405	Signal Engine				
<u>Location</u>	155 MAPLEWOOD AVE X-STREET: DURAND RD/ INWOOD PL		MAPLEWOOD NJ DISTRICT: WD09		<u>Times</u> Received Arrived	1520 0000	Dispatched Cleared	1521 1529	<u>Primary Officer</u> 0411 <u>Weather</u>	<u>Status</u> DFIRE	<u>Disposition</u> RES <u>Clear Exception</u>	<u>Approved</u> <input checked="" type="checkbox"/>
Alcohol Related <input type="checkbox"/> Drug Related <input type="checkbox"/> Domestic Related <input type="checkbox"/> Bias Related <input type="checkbox"/> Video Available <input type="checkbox"/>												
18-12176		04/05/2018	Thu	PD	sb1046	RAD	7070	Inspections				
<u>Location</u>	155 MAPLEWOOD AVE X-STREET: DURAND RD/ INWOOD PL		MAPLEWOOD NJ DISTRICT: WD09		<u>Times</u> Received Arrived	2013 2014	Dispatched Cleared	2014 2014	<u>Primary Officer</u> 0382 <u>Weather</u>	<u>Status</u> SELF	<u>Disposition</u> RES <u>Clear Exception</u>	<u>Approved</u> <input checked="" type="checkbox"/>
Alcohol Related <input type="checkbox"/> Drug Related <input type="checkbox"/> Domestic Related <input type="checkbox"/> Bias Related <input type="checkbox"/> Video Available <input type="checkbox"/>												
18-06793		02/23/2018	Fri	PD	kp995	RAD	D3800	DDACTS TRAFFIC DETAIL				
<u>Location</u>	155 MAPLEWOOD AVE X-STREET:		MAPLEWOOD NJ DISTRICT:		<u>Times</u> Received Arrived	0956 0956	Dispatched Cleared	0956 1032	<u>Primary Officer</u> 0371 <u>Weather</u>	<u>Status</u> SELF	<u>Disposition</u> SUM <u>Clear Exception</u>	<u>Approved</u> <input checked="" type="checkbox"/>
Alcohol Related <input type="checkbox"/> Drug Related <input type="checkbox"/> Domestic Related <input type="checkbox"/> Bias Related <input type="checkbox"/> Video Available <input type="checkbox"/>												
18-06993		02/24/2018	Sat	PD	mm1040	RAD	7070	Inspections				
<u>Location</u>	155 MAPLEWOOD AVE X-STREET: DURAND RD/ INWOOD PL		MAPLEWOOD NJ DISTRICT: WD09		<u>Times</u> Received Arrived	2204 2205	Dispatched Cleared	2205 2345	<u>Primary Officer</u> 0415 <u>Weather</u>	<u>Status</u> NEW	<u>Disposition</u> RES <u>Clear Exception</u>	<u>Approved</u> <input type="checkbox"/>
Alcohol Related <input type="checkbox"/> Drug Related <input type="checkbox"/> Domestic Related <input type="checkbox"/> Bias Related <input type="checkbox"/> Video Available <input type="checkbox"/>												
18-14071		04/20/2018	Fri	PD	pb1035	RAD	7070	Inspections				
<u>Location</u>	155 MAPLEWOOD AVE X-STREET: DURAND RD/ INWOOD PL		MAPLEWOOD NJ DISTRICT: WD09		<u>Times</u> Received Arrived	2222 0000	Dispatched Cleared	2222 2222	<u>Primary Officer</u> 0415 <u>Weather</u>	<u>Status</u> SELF	<u>Disposition</u> RES <u>Clear Exception</u>	<u>Approved</u> <input checked="" type="checkbox"/>
Alcohol Related <input type="checkbox"/> Drug Related <input type="checkbox"/> Domestic Related <input type="checkbox"/> Bias Related <input type="checkbox"/> Video Available <input type="checkbox"/>												
18-21911		06/15/2018	Fri	PD	rm1042	911	7078	CITIZEN ASSIST				
<u>Location</u>	MAPLEWOOD THEATER				<u>Times</u>		<u>Primary Officer</u>	<u>Status</u>	<u>Disposition</u>	<u>Approved</u>		



MAPLEWOOD TWP POLICE DEPT

Basic Incident Listing



Run Date: 05/05/2023 10:53:11

Page 2

Log Number	Incd #	Date Received	AGY	Dspr	Source	Incident Type					
155 MAPLEWOOD AVE X-STREET:							MAPLEWOOD NJ DISTRICT:				
							Received 2213 Arrived 0000	Dispatched 2217 Cleared 2311	0417 <u>Weather</u>	NEW Clear Exception	RES <input checked="" type="checkbox"/>
							Alcohol Related <input type="checkbox"/> Drug Related <input type="checkbox"/> Domestic Related <input type="checkbox"/> Bias Related <input type="checkbox"/> Video Available <input type="checkbox"/>				
18-09672		03/16/2018 Fri	PD	bm1001	RAD	7070	Inspections				
<u>Location</u>							<u>Times</u>	<u>Primary Officer</u>	<u>Status</u>	<u>Disposition</u>	<u>Approved</u>
155 MAPLEWOOD AVE X-STREET: DURAND RD/ INWOOD PL							Received 1947 Arrived 0000	Dispatched 1948 Cleared 2014	0382 <u>Weather</u>	NEW Clear Exception	RES <input checked="" type="checkbox"/>
							Alcohol Related <input type="checkbox"/> Drug Related <input type="checkbox"/> Domestic Related <input type="checkbox"/> Bias Related <input type="checkbox"/> Video Available <input type="checkbox"/>				
18-07194		02/26/2018 Mon	PD	pb1035	TELE	5309	Suspicious Condition				
<u>Location</u>							<u>Times</u>	<u>Primary Officer</u>	<u>Status</u>	<u>Disposition</u>	<u>Approved</u>
BAG LEFT IN THEATRE 155 MAPLEWOOD AVE X-STREET:							Received 1955 Arrived 2003	Dispatched 2003 Cleared 2004	0414 <u>Weather</u>	NEW Clear Exception	RES <input checked="" type="checkbox"/>
							Alcohol Related <input type="checkbox"/> Drug Related <input type="checkbox"/> Domestic Related <input type="checkbox"/> Bias Related <input type="checkbox"/> Video Available <input type="checkbox"/>				
18-11908		04/03/2018 Tue	PD	pb1035	RAD	7070	Inspections				
<u>Location</u>							<u>Times</u>	<u>Primary Officer</u>	<u>Status</u>	<u>Disposition</u>	<u>Approved</u>
155 MAPLEWOOD AVE X-STREET: DURAND RD/ INWOOD PL							Received 2147 Arrived 0000	Dispatched 2148 Cleared 2204	0415 <u>Weather</u>	SELF Clear Exception	RES <input checked="" type="checkbox"/>
							Alcohol Related <input type="checkbox"/> Drug Related <input type="checkbox"/> Domestic Related <input type="checkbox"/> Bias Related <input type="checkbox"/> Video Available <input type="checkbox"/>				
18-24915		07/10/2018 Tue	PD	bm1001	RAD	370	MV STOP/VIOLATION				
<u>Location</u>							<u>Times</u>	<u>Primary Officer</u>	<u>Status</u>	<u>Disposition</u>	<u>Approved</u>
MAPLEWOOD THEATER 155 MAPLEWOOD AVE X-STREET:							Received 1035 Arrived 1036	Dispatched 1036 Cleared 1044	0371 <u>Weather</u>	NEW Clear Exception	SUM <input checked="" type="checkbox"/>
							Alcohol Related <input type="checkbox"/> Drug Related <input type="checkbox"/> Domestic Related <input type="checkbox"/> Bias Related <input type="checkbox"/> Video Available <input type="checkbox"/>				
18-39192		10/28/2018 Sun	PD	ag1034	TELE	6700	Disabled Mv				
<u>Location</u>							<u>Times</u>	<u>Primary Officer</u>	<u>Status</u>	<u>Disposition</u>	<u>Approved</u>
155 MAPLEWOOD AVE X-STREET: DURAND RD/ INWOOD PL							Received 1916 Arrived 0000	Dispatched 1917 Cleared 1940	0376 <u>Weather</u>	NEW Clear Exception	RES <input checked="" type="checkbox"/>
							Alcohol Related <input type="checkbox"/> Drug Related <input type="checkbox"/> Domestic Related <input type="checkbox"/> Bias Related <input type="checkbox"/> Video Available <input type="checkbox"/>				
18-04532		02/05/2018 Mon	PD	bm1001	RAD	D3800	DDACTS TRAFFIC DETAIL				
<u>Location</u>							<u>Times</u>	<u>Primary Officer</u>	<u>Status</u>	<u>Disposition</u>	<u>Approved</u>
155 MAPLEWOOD AVE MAPLEWOOD NJ							Received 0813	Dispatched 0814	0380	NEW	SUM



MAPLEWOOD TWP POLICE DEPT

Basic Incident Listing



Run Date: 05/05/2023 10:53:12

Page 3

Log Number	Incd #	Date Received	AGY	Dspr	Source	Incident Type							
X-STREET:		DISTRICT:											
				Arrived	0000	Cleared	0843	Weather	Clear Exception	<input checked="" type="checkbox"/>			
				Alcohol Related	<input type="checkbox"/>	Drug Related	<input type="checkbox"/>	Domestic Related	<input type="checkbox"/>	Bias Related	<input type="checkbox"/>	Video Available	<input type="checkbox"/>
18-23928		07/01/2018	Sun	PD	mm1040	370	MV STOP/VIO						
<u>Location</u>				<u>Times</u>		<u>Primary Officer</u>		<u>Status</u>	<u>Disposition</u>	<u>Approved</u>			
155 MAPLEWOOD AVE		MAPLEWOOD NJ		Received 1723		Dispatched 1725		0406	NEW				
X-STREET: DURAND RD/ INWOOD PL		DISTRICT: WD09		Arrived 1725		Cleared 1725		Weather	Clear Exception	<input checked="" type="checkbox"/>			
				Alcohol Related	<input type="checkbox"/>	Drug Related	<input type="checkbox"/>	Domestic Related	<input type="checkbox"/>	Bias Related	<input type="checkbox"/>	Video Available	<input type="checkbox"/>
18-03006		01/24/2018	Wed	PD	pb1035	RAD	7070	Inspections					
<u>Location</u>				<u>Times</u>		<u>Primary Officer</u>		<u>Status</u>	<u>Disposition</u>	<u>Approved</u>			
155 MAPLEWOOD AVE		MAPLEWOOD NJ		Received 2049		Dispatched 2050		0382	SELF	RES			
X-STREET: DURAND RD/ INWOOD PL		DISTRICT: WD09		Arrived 0000		Cleared 2100		Weather	Clear Exception	<input checked="" type="checkbox"/>			
				Alcohol Related	<input type="checkbox"/>	Drug Related	<input type="checkbox"/>	Domestic Related	<input type="checkbox"/>	Bias Related	<input type="checkbox"/>	Video Available	<input type="checkbox"/>
18-30147		08/19/2018	Sun	PD	ag1034	911	4201	Emergency Transportation					
<u>Location</u>				<u>Times</u>		<u>Primary Officer</u>		<u>Status</u>	<u>Disposition</u>	<u>Approved</u>			
155 MAPLEWOOD AVE		MAPLEWOOD NJ		Received 1356		Dispatched 1400		0403	DPOL	RES			
X-STREET: DURAND RD/ INWOOD PL		DISTRICT: WD09		Arrived 1402		Cleared 1418		Weather	Clear Exception	<input checked="" type="checkbox"/>			
				Alcohol Related	<input type="checkbox"/>	Drug Related	<input type="checkbox"/>	Domestic Related	<input type="checkbox"/>	Bias Related	<input type="checkbox"/>	Video Available	<input type="checkbox"/>
18-01326		01/11/2018	Thu	PD	rm1042	RAD	3750	Parking Violation					
<u>Location</u>				<u>Times</u>		<u>Primary Officer</u>		<u>Status</u>	<u>Disposition</u>	<u>Approved</u>			
155 MAPLEWOOD AVE		MAPLEWOOD NJ		Received 1625		Dispatched 1625		0382	NEW	RES			
X-STREET: DURAND RD/ INWOOD PL		DISTRICT: WD09		Arrived 1625		Cleared 1644		Weather	Clear Exception	<input checked="" type="checkbox"/>			
				Alcohol Related	<input type="checkbox"/>	Drug Related	<input type="checkbox"/>	Domestic Related	<input type="checkbox"/>	Bias Related	<input type="checkbox"/>	Video Available	<input type="checkbox"/>
18-16102		05/05/2018	Sat	PD	rm1042	RAD	3750	Parking Violation					
<u>Location</u>				<u>Times</u>		<u>Primary Officer</u>		<u>Status</u>	<u>Disposition</u>	<u>Approved</u>			
FREEMAN'S FISH MARKET				Received 1811		Dispatched 1812		0420	NEW	SUM			
155 MAPLEWOOD AVE		MAPLEWOOD NJ		Arrived 1812		Cleared 1835		Weather	Clear Exception	<input checked="" type="checkbox"/>			
X-STREET:		DISTRICT:											
				Alcohol Related	<input type="checkbox"/>	Drug Related	<input type="checkbox"/>	Domestic Related	<input type="checkbox"/>	Bias Related	<input type="checkbox"/>	Video Available	<input type="checkbox"/>
18-05620		02/13/2018	Tue	PD	pb1035	RAD	7070	Inspections					
<u>Location</u>				<u>Times</u>		<u>Primary Officer</u>		<u>Status</u>	<u>Disposition</u>	<u>Approved</u>			
155 MAPLEWOOD AVE		MAPLEWOOD NJ		Received 2133		Dispatched 2133		0382	SELF	RES			



MAPLEWOOD TWP POLICE DEPT

Basic Incident Listing



Run Date: 05/05/2023 10:53:13

Page 4

Log Number	Incd #	Date Received	AGY	Dspr	Source	Incident Type							
X-STREET: DURAND RD/ INWOOD PL			DISTRICT: WD09										
							Arrived	0000	Cleared	2133	Weather	Clear Exception	<input checked="" type="checkbox"/>
							Alcohol Related <input type="checkbox"/> Drug Related <input type="checkbox"/> Domestic Related <input type="checkbox"/> Bias Related <input type="checkbox"/> Video Available <input type="checkbox"/>						
18-07907		03/03/2018 Sat	PD	rm1042	TELE	405	Signal Engine						
Location MAPLEWOOD THEATER							Times		Primary Officer	Status	Disposition	Approved	
155 MAPLEWOOD AVE MAPLEWOOD NJ							Received	2046	Dispatched	2048	0331	NEW	RES
X-STREET: DISTRICT:							Arrived	2049	Cleared	2101	Weather	Clear Exception	<input checked="" type="checkbox"/>
							Alcohol Related <input type="checkbox"/> Drug Related <input type="checkbox"/> Domestic Related <input type="checkbox"/> Bias Related <input type="checkbox"/> Video Available <input type="checkbox"/>						
18-27377		07/30/2018 Mon	PD	sb1046	TELE	405	Signal Engine						
Location MAPLEWOOD THEATER							Times		Primary Officer	Status	Disposition	Approved	
155 MAPLEWOOD AVE MAPLEWOOD NJ							Received	0155	Dispatched	0159	0422	NEW	RES
X-STREET: DURAND RD/ INWOOD PL DISTRICT: WD09							Arrived	0000	Cleared	0220	Weather	Clear Exception	<input checked="" type="checkbox"/>
							Alcohol Related <input type="checkbox"/> Drug Related <input type="checkbox"/> Domestic Related <input type="checkbox"/> Bias Related <input type="checkbox"/> Video Available <input type="checkbox"/>						
18-08526		03/08/2018 Thu	PD	pb1035	RAD	7070	Inspections						
Location 155 MAPLEWOOD AVE MAPLEWOOD NJ							Times		Primary Officer	Status	Disposition	Approved	
X-STREET: DURAND RD/ INWOOD PL DISTRICT: WD09							Received	2144	Dispatched	2144	0382	SELF	RES
							Arrived	0000	Cleared	2144	Weather	Clear Exception	<input checked="" type="checkbox"/>
							Alcohol Related <input type="checkbox"/> Drug Related <input type="checkbox"/> Domestic Related <input type="checkbox"/> Bias Related <input type="checkbox"/> Video Available <input type="checkbox"/>						
18-24198		07/03/2018 Tue	PD	pb1035	RAD	405	Signal Engine						
Location 155 MAPLEWOOD AVE MAPLEWOOD NJ							Times		Primary Officer	Status	Disposition	Approved	
X-STREET: DURAND RD/ INWOOD PL DISTRICT: WD09							Received	1943	Dispatched	1946	0407	SELF	RES
							Arrived	1952	Cleared	1952	Weather	Clear Exception	<input checked="" type="checkbox"/>
							Alcohol Related <input type="checkbox"/> Drug Related <input type="checkbox"/> Domestic Related <input type="checkbox"/> Bias Related <input type="checkbox"/> Video Available <input type="checkbox"/>						
18-25285		07/13/2018 Fri	PD	rm1042	RAD	3750	Parking Violation						
Location 155 MAPLEWOOD AVE MAPLEWOOD NJ							Times		Primary Officer	Status	Disposition	Approved	
X-STREET: DURAND RD/ INWOOD PL DISTRICT: WD09							Received	1712	Dispatched	1712	0415	NEW	RES
							Arrived	1712	Cleared	1712	Weather	Clear Exception	<input checked="" type="checkbox"/>
							Alcohol Related <input type="checkbox"/> Drug Related <input type="checkbox"/> Domestic Related <input type="checkbox"/> Bias Related <input type="checkbox"/> Video Available <input type="checkbox"/>						
18-18478		05/22/2018 Tue	PD	bm1001	RAD	D3800	DDACTS TRAFFIC DETAIL						
Location 155 MAPLEWOOD AVE MAPLEWOOD NJ							Times		Primary Officer	Status	Disposition	Approved	
							Received	0922	Dispatched	0923	0399	NEW	RES



MAPLEWOOD TWP POLICE DEPT

Basic Incident Listing



Run Date: 05/05/2023 10:53:14

Page 5

Log Number	Incd #	Date Received	AGY	Dspr	Source	Incident Type							
X-STREET:		DISTRICT:											
				Arrived	0000	Cleared	1000	Weather	Clear Exception	<input checked="" type="checkbox"/>			
				Alcohol Related	<input type="checkbox"/>	Drug Related	<input type="checkbox"/>	Domestic Related	<input type="checkbox"/>	Bias Related	<input type="checkbox"/>	Video Available	<input type="checkbox"/>
18-10942		03/27/2018	Tue	PD	bm1001	RAD	D3800	DDACTS TRAFFIC DETAIL					
<u>Location</u>				<u>Times</u>		<u>Primary Officer</u>		<u>Status</u>	<u>Disposition</u>	<u>Approved</u>			
155 MAPLEWOOD AVE		MAPLEWOOD NJ		Received	0808	Dispatched	0809	0395	SELF	SUM			
X-STREET:		DISTRICT:		Arrived	0000	Cleared	0840	Weather	Clear Exception	<input checked="" type="checkbox"/>			
				Alcohol Related	<input type="checkbox"/>	Drug Related	<input type="checkbox"/>	Domestic Related	<input type="checkbox"/>	Bias Related	<input type="checkbox"/>	Video Available	<input type="checkbox"/>
18-40479		11/07/2018	Wed	PD	bm1001	TELE	405	Signal Engine					
<u>Location</u>				<u>Times</u>		<u>Primary Officer</u>		<u>Status</u>	<u>Disposition</u>	<u>Approved</u>			
155 MAPLEWOOD AVE		MAPLEWOOD NJ		Received	1331	Dispatched	1335	0399	NEW	RES			
X-STREET: DURAND RD/ INWOOD PL		DISTRICT: WD09		Arrived	1339	Cleared	1342	Weather	Clear Exception	<input checked="" type="checkbox"/>			
				Alcohol Related	<input type="checkbox"/>	Drug Related	<input type="checkbox"/>	Domestic Related	<input type="checkbox"/>	Bias Related	<input type="checkbox"/>	Video Available	<input type="checkbox"/>
18-06608		02/21/2018	Wed	PD	rm1042	RAD	7070	Inspections					
<u>Location</u>				<u>Times</u>		<u>Primary Officer</u>		<u>Status</u>	<u>Disposition</u>	<u>Approved</u>			
155 MAPLEWOOD AVE		MAPLEWOOD NJ		Received	2107	Dispatched	2108	0382	NEW	RES			
X-STREET: DURAND RD/ INWOOD PL		DISTRICT: WD09		Arrived	2108	Cleared	2108	Weather	Clear Exception	<input checked="" type="checkbox"/>			
				Alcohol Related	<input type="checkbox"/>	Drug Related	<input type="checkbox"/>	Domestic Related	<input type="checkbox"/>	Bias Related	<input type="checkbox"/>	Video Available	<input type="checkbox"/>
18-36397		10/05/2018	Fri	PD	lm1047	911	405	Signal Engine					
<u>Location</u>				<u>Times</u>		<u>Primary Officer</u>		<u>Status</u>	<u>Disposition</u>	<u>Approved</u>			
MAPLEWOOD THEATER				Received	2229	Dispatched	2229	0419	DFIRE	RES			
155 MAPLEWOOD AVE		MAPLEWOOD NJ		Arrived	0000	Cleared	2245	Weather	Clear Exception	<input checked="" type="checkbox"/>			
X-STREET:		DISTRICT:											
				Alcohol Related	<input type="checkbox"/>	Drug Related	<input type="checkbox"/>	Domestic Related	<input type="checkbox"/>	Bias Related	<input type="checkbox"/>	Video Available	<input type="checkbox"/>
18-09939		03/19/2018	Mon	PD	kp995	RAD	D3800	DDACTS TRAFFIC DETAIL					
<u>Location</u>				<u>Times</u>		<u>Primary Officer</u>		<u>Status</u>	<u>Disposition</u>	<u>Approved</u>			
155 MAPLEWOOD AVE		MAPLEWOOD NJ		Received	1051	Dispatched	1052	0399	SELF	SUM			
X-STREET:		DISTRICT:		Arrived	0000	Cleared	1100	Weather	Clear Exception	<input checked="" type="checkbox"/>			
				Alcohol Related	<input type="checkbox"/>	Drug Related	<input type="checkbox"/>	Domestic Related	<input type="checkbox"/>	Bias Related	<input type="checkbox"/>	Video Available	<input type="checkbox"/>
18-02362		01/19/2018	Fri	PD	pb1035	RAD	7070	Inspections					
<u>Location</u>				<u>Times</u>		<u>Primary Officer</u>		<u>Status</u>	<u>Disposition</u>	<u>Approved</u>			
155 MAPLEWOOD AVE		MAPLEWOOD NJ		Received	2225	Dispatched	2225	0415	SELF	RES			



MAPLEWOOD TWP POLICE DEPT

Basic Incident Listing



Run Date: 05/05/2023 10:53:15

Page 6

Log Number	Incd #	Date Received	AGY	Dspr	Source	Incident Type								
X-STREET: DURAND RD/ INWOOD PL			DISTRICT: WD09											
					Arrived	0000	Cleared	2230	Weather	Clear Exception	<input checked="" type="checkbox"/>			
					Alcohol Related	<input type="checkbox"/>	Drug Related	<input type="checkbox"/>	Domestic Related	<input type="checkbox"/>	Bias Related	<input type="checkbox"/>	Video Available	<input type="checkbox"/>
18-06452		02/20/2018 Tue	PD	pb1035	RAD	7070	Inspections							
<u>Location</u>					<u>Times</u>		<u>Primary Officer</u>	<u>Status</u>	<u>Disposition</u>	<u>Approved</u>				
155 MAPLEWOOD AVE MAPLEWOOD NJ					Received	2022	Dispatched	2022	0382	SELF				
X-STREET: DURAND RD/ INWOOD PL					Arrived	0000	Cleared	2022	Weather	Clear Exception	<input checked="" type="checkbox"/>			
					Alcohol Related	<input type="checkbox"/>	Drug Related	<input type="checkbox"/>	Domestic Related	<input type="checkbox"/>	Bias Related	<input type="checkbox"/>	Video Available	<input type="checkbox"/>
18-31027		08/26/2018 Sun	PD	tb975	TELE	7084	CHECK CONDITIONS							
<u>Location</u>					<u>Times</u>		<u>Primary Officer</u>	<u>Status</u>	<u>Disposition</u>	<u>Approved</u>				
155 MAPLEWOOD AVE MAPLEWOOD NJ					Received	1315	Dispatched	1323	0414	DPOL	RES			
X-STREET: DISTRICT:					Arrived	0000	Cleared	1328	Weather	Clear Exception	<input checked="" type="checkbox"/>			
					Alcohol Related	<input type="checkbox"/>	Drug Related	<input type="checkbox"/>	Domestic Related	<input type="checkbox"/>	Bias Related	<input type="checkbox"/>	Video Available	<input type="checkbox"/>
18-03477		01/27/2018 Sat	PD	rm1042	RAD	2400	Disorderly Conduct							
<u>Location</u>					<u>Times</u>		<u>Primary Officer</u>	<u>Status</u>	<u>Disposition</u>	<u>Approved</u>				
MAPLEWOOD THEATER					Received	1930	Dispatched	1931	0393	NEW	RES			
155 MAPLEWOOD AVE MAPLEWOOD NJ					Arrived	1932	Cleared	1940	Weather	Clear Exception	<input checked="" type="checkbox"/>			
X-STREET: DISTRICT:					Alcohol Related	<input type="checkbox"/>	Drug Related	<input type="checkbox"/>	Domestic Related	<input type="checkbox"/>	Bias Related	<input type="checkbox"/>	Video Available	<input type="checkbox"/>
18-15603		05/02/2018 Wed	PD	bm1001		4800	Special Crime Detail							
<u>Location</u>					<u>Times</u>		<u>Primary Officer</u>	<u>Status</u>	<u>Disposition</u>	<u>Approved</u>				
155 MAPLEWOOD AVE MAPLEWOOD NJ					Received	1215	Dispatched	1215	0414	NEW				
X-STREET: DISTRICT:					Arrived	1238	Cleared	1246	Weather	Clear Exception	<input checked="" type="checkbox"/>			
					Alcohol Related	<input type="checkbox"/>	Drug Related	<input type="checkbox"/>	Domestic Related	<input type="checkbox"/>	Bias Related	<input type="checkbox"/>	Video Available	<input type="checkbox"/>
18-23534		06/28/2018 Thu	PD	bm1001		D3800	DDACTS TRAFFIC DETAIL							
<u>Location</u>					<u>Times</u>		<u>Primary Officer</u>	<u>Status</u>	<u>Disposition</u>	<u>Approved</u>				
155 MAPLEWOOD AVE MAPLEWOOD NJ					Received	0943	Dispatched	0951	0380	NEW				
X-STREET: DISTRICT:					Arrived	0000	Cleared	1026	Weather	Clear Exception	<input checked="" type="checkbox"/>			
					Alcohol Related	<input type="checkbox"/>	Drug Related	<input type="checkbox"/>	Domestic Related	<input type="checkbox"/>	Bias Related	<input type="checkbox"/>	Video Available	<input type="checkbox"/>
18-21885		06/15/2018 Fri		pb1035	RAD	3750	Parking Violation							
<u>Location</u>					<u>Times</u>		<u>Primary Officer</u>	<u>Status</u>	<u>Disposition</u>	<u>Approved</u>				
155 MAPLEWOOD AVE MAPLEWOOD NJ					Received	1927	Dispatched	0000	0418	SELF	SUM			



MAPLEWOOD TWP POLICE DEPT

Basic Incident Listing



Run Date: 05/05/2023 10:53:16

Page 7

Log Number	Incd #	Date Received	AGY	Dspr	Source	Incident Type							
X-STREET: DURAND RD/ INWOOD PL			DISTRICT: WD09										
							Arrived	0000	Cleared	1930	Weather	Clear Exception	<input checked="" type="checkbox"/>
							Alcohol Related <input type="checkbox"/> Drug Related <input type="checkbox"/> Domestic Related <input type="checkbox"/> Bias Related <input type="checkbox"/> Video Available <input type="checkbox"/>						
18-33146		09/12/2018 Wed	PD	bm1001	RAD	D3800	DDACTS TRAFFIC DETAIL						
Location						Times			Primary Officer	Status	Disposition	Approved	
155 MAPLEWOOD AVE		MAPLEWOOD NJ				Received	1123	Dispatched	1123	0399	NEW	SUM	
X-STREET:		DISTRICT:				Arrived	1150	Cleared	1243	Weather	Clear Exception	<input checked="" type="checkbox"/>	
							Alcohol Related <input type="checkbox"/> Drug Related <input type="checkbox"/> Domestic Related <input type="checkbox"/> Bias Related <input type="checkbox"/> Video Available <input type="checkbox"/>						
18-42670		11/27/2018 Tue	PD	rm1042	RAD	370	MV STOP/VIOLATION						
Location						Times			Primary Officer	Status	Disposition	Approved	
155 MAPLEWOOD AVE		MAPLEWOOD NJ				Received	1927	Dispatched	1927	0410	NEW	SUM	
X-STREET: DURAND RD/ INWOOD PL		DISTRICT: WD09				Arrived	1927	Cleared	1936	Weather	Clear Exception	<input checked="" type="checkbox"/>	
							Alcohol Related <input type="checkbox"/> Drug Related <input type="checkbox"/> Domestic Related <input type="checkbox"/> Bias Related <input type="checkbox"/> Video Available <input type="checkbox"/>						
20-35578		12/21/2020 Mon		pb1035	911	911	Hangup 911						
Location						Times			Primary Officer	Status	Disposition	Approved	
155 MAPLEWOOD AVE		MAPLEWOOD NJ				Received	1642	Dispatched	0000		DPOL	RES	
X-STREET: DURAND RD/ INWOOD PL		DISTRICT: WD09				Arrived	0000	Cleared	1646	Weather	Clear Exception	<input checked="" type="checkbox"/>	
							Alcohol Related <input type="checkbox"/> Drug Related <input type="checkbox"/> Domestic Related <input type="checkbox"/> Bias Related <input type="checkbox"/> Video Available <input type="checkbox"/>						
20-34161		12/07/2020 Mon	PD	bm1001	TELE	5330	Open Door Window						
Location						Times			Primary Officer	Status	Disposition	Approved	
MAPLEWOOD THEATHER						Received	0758	Dispatched	0801	0415	NEW	RES	
155 MAPLEWOOD AVE		MAPLEWOOD NJ				Arrived	0000	Cleared	0856	Weather	Clear Exception	<input checked="" type="checkbox"/>	
							Alcohol Related <input type="checkbox"/> Drug Related <input type="checkbox"/> Domestic Related <input type="checkbox"/> Bias Related <input type="checkbox"/> Video Available <input type="checkbox"/>						
20-29306		10/17/2020 Sat		pb1035	911	911	Hangup 911						
Location						Times			Primary Officer	Status	Disposition	Approved	
155 MAPLEWOOD AVE		MAPLEWOOD NJ				Received	1756	Dispatched	0000		NEW	RES	
X-STREET: DURAND RD/ INWOOD PL		DISTRICT: WD09				Arrived	0000	Cleared	1758	Weather	Clear Exception	<input checked="" type="checkbox"/>	
							Alcohol Related <input type="checkbox"/> Drug Related <input type="checkbox"/> Domestic Related <input type="checkbox"/> Bias Related <input type="checkbox"/> Video Available <input type="checkbox"/>						
20-26103		09/12/2020 Sat		pb1035	911	911	Hangup 911						
Location						Times			Primary Officer	Status	Disposition	Approved	
155 MAPLEWOOD AVE		MAPLEWOOD NJ				Received	2231	Dispatched	0000		NEW	RES	



MAPLEWOOD TWP POLICE DEPT

Basic Incident Listing



Run Date: 05/05/2023 10:53:17

Page 8

Log Number	Incd #	Date Received	AGY	Dspr	Source	Incident Type								
X-STREET: DURAND RD/ INWOOD PL			DISTRICT: WD09											
					Arrived	0000	Cleared	2232	<u>Weather</u>	<u>Clear Exception</u>	<input checked="" type="checkbox"/>			
					Alcohol Related	<input type="checkbox"/>	Drug Related	<input type="checkbox"/>	Domestic Related	<input type="checkbox"/>	Bias Related	<input type="checkbox"/>	Video Available	<input type="checkbox"/>
20-32724		11/21/2020 Sat		pb1035	911	911	Hangup 911							
<u>Location</u>					<u>Times</u>		<u>Primary Officer</u>		<u>Status</u>	<u>Disposition</u>	<u>Approved</u>			
155 MAPLEWOOD AVE MAPLEWOOD NJ					Received	1857	Dispatched	0000	NEW	RES				
X-STREET: DURAND RD/ INWOOD PL			DISTRICT: WD09											
					Arrived	0000	Cleared	1905	<u>Weather</u>	<u>Clear Exception</u>	<input checked="" type="checkbox"/>			
					Alcohol Related	<input type="checkbox"/>	Drug Related	<input type="checkbox"/>	Domestic Related	<input type="checkbox"/>	Bias Related	<input type="checkbox"/>	Video Available	<input type="checkbox"/>
20-33275		11/28/2020 Sat		pb1035	911	911	Hangup 911							
<u>Location</u>					<u>Times</u>		<u>Primary Officer</u>		<u>Status</u>	<u>Disposition</u>	<u>Approved</u>			
155 MAPLEWOOD AVE MAPLEWOOD NJ					Received	1158	Dispatched	0000	NEW	RES				
X-STREET: DURAND RD/ INWOOD PL			DISTRICT: WD09											
					Arrived	0000	Cleared	1200	<u>Weather</u>	<u>Clear Exception</u>	<input checked="" type="checkbox"/>			
					Alcohol Related	<input type="checkbox"/>	Drug Related	<input type="checkbox"/>	Domestic Related	<input type="checkbox"/>	Bias Related	<input type="checkbox"/>	Video Available	<input type="checkbox"/>
20-34081		12/06/2020 Sun		pb1035	911	911	Hangup 911							
<u>Location</u>					<u>Times</u>		<u>Primary Officer</u>		<u>Status</u>	<u>Disposition</u>	<u>Approved</u>			
155 MAPLEWOOD AVE MAPLEWOOD NJ					Received	1118	Dispatched	0000	NEW	RES				
X-STREET: DURAND RD/ INWOOD PL			DISTRICT: WD09											
					Arrived	0000	Cleared	1119	<u>Weather</u>	<u>Clear Exception</u>	<input checked="" type="checkbox"/>			
					Alcohol Related	<input type="checkbox"/>	Drug Related	<input type="checkbox"/>	Domestic Related	<input type="checkbox"/>	Bias Related	<input type="checkbox"/>	Video Available	<input type="checkbox"/>
21-06687		03/10/2021 Wed	PD	lm1047	RAD	7070	Inspections							
<u>Location</u>					<u>Times</u>		<u>Primary Officer</u>		<u>Status</u>	<u>Disposition</u>	<u>Approved</u>			
155 MAPLEWOOD AVE MAPLEWOOD NJ					Received	1223	Dispatched	1224	0431	SELF	RES			
X-STREET: DURAND RD/ INWOOD PL			DISTRICT: WD09											
					Arrived	1224	Cleared	1229	<u>Weather</u>	<u>Clear Exception</u>	<input checked="" type="checkbox"/>			
					Alcohol Related	<input type="checkbox"/>	Drug Related	<input type="checkbox"/>	Domestic Related	<input type="checkbox"/>	Bias Related	<input type="checkbox"/>	Video Available	<input type="checkbox"/>
20-10345		04/06/2020 Mon		rm1042	911	911	Hangup 911							
<u>Location</u>					<u>Times</u>		<u>Primary Officer</u>		<u>Status</u>	<u>Disposition</u>	<u>Approved</u>			
155 MAPLEWOOD AVE MAPLEWOOD NJ					Received	0910	Dispatched	0000	NEW	RES				
X-STREET: DURAND RD/ INWOOD PL			DISTRICT: WD09											
					Arrived	0000	Cleared	0916	<u>Weather</u>	<u>Clear Exception</u>	<input checked="" type="checkbox"/>			
					Alcohol Related	<input type="checkbox"/>	Drug Related	<input type="checkbox"/>	Domestic Related	<input type="checkbox"/>	Bias Related	<input type="checkbox"/>	Video Available	<input type="checkbox"/>
20-22832		08/07/2020 Fri	PD	rm1042	RAD	7084	CHECK CONDITIONS							
<u>Location</u>					<u>Times</u>		<u>Primary Officer</u>		<u>Status</u>	<u>Disposition</u>	<u>Approved</u>			
155 MAPLEWOOD AVE MAPLEWOOD NJ					Received	1205	Dispatched	1206	0406	NEW	RES			



MAPLEWOOD TWP POLICE DEPT

Basic Incident Listing



Run Date: 05/05/2023 10:53:18

Page 9

Log Number	Incd #	Date Received	AGY	Dspr	Source	Incident Type								
X-STREET: DURAND RD/ INWOOD PL			DISTRICT: WD09											
					Arrived	0000	Cleared	1211	<u>Weather</u>	<u>Clear Exception</u>	<input checked="" type="checkbox"/>			
					Alcohol Related	<input type="checkbox"/>	Drug Related	<input type="checkbox"/>	Domestic Related	<input type="checkbox"/>	Bias Related	<input type="checkbox"/>	Video Available	<input type="checkbox"/>
20-25640		09/07/2020 Mon			pb1035	911	911	Hangup 911						
<u>Location</u>						<u>Times</u>		<u>Primary Officer</u>	<u>Status</u>	<u>Disposition</u>	<u>Approved</u>			
155 MAPLEWOOD AVE		MAPLEWOOD NJ		DISTRICT: WD09		Received	1648	Dispatched	0000	NEW	RES			
X-STREET: DURAND RD/ INWOOD PL						Arrived	0000	Cleared	1650	<u>Weather</u>	<u>Clear Exception</u>	<input checked="" type="checkbox"/>		
					Alcohol Related	<input type="checkbox"/>	Drug Related	<input type="checkbox"/>	Domestic Related	<input type="checkbox"/>	Bias Related	<input type="checkbox"/>	Video Available	<input type="checkbox"/>
20-30352		10/28/2020 Wed			PD	cw388	TELE	5350	Homeless Person					
<u>Location</u>						<u>Times</u>		<u>Primary Officer</u>	<u>Status</u>	<u>Disposition</u>	<u>Approved</u>			
155 MAPLEWOOD AVE		MAPLEWOOD NJ		DISTRICT: WD09		Received	0834	Dispatched	0837	0352	NEW	RES		
X-STREET: DURAND RD/ INWOOD PL						Arrived	0843	Cleared	0851	<u>Weather</u>	<u>Clear Exception</u>	<input checked="" type="checkbox"/>		
					Alcohol Related	<input type="checkbox"/>	Drug Related	<input type="checkbox"/>	Domestic Related	<input type="checkbox"/>	Bias Related	<input type="checkbox"/>	Video Available	<input type="checkbox"/>
20-25829		09/09/2020 Wed			rm1042	911	911	Hangup 911						
<u>Location</u>						<u>Times</u>		<u>Primary Officer</u>	<u>Status</u>	<u>Disposition</u>	<u>Approved</u>			
155 MAPLEWOOD AVE		MAPLEWOOD NJ		DISTRICT: WD09		Received	1300	Dispatched	0000	NEW	RES			
X-STREET: DURAND RD/ INWOOD PL						Arrived	0000	Cleared	1301	<u>Weather</u>	<u>Clear Exception</u>	<input checked="" type="checkbox"/>		
					Alcohol Related	<input type="checkbox"/>	Drug Related	<input type="checkbox"/>	Domestic Related	<input type="checkbox"/>	Bias Related	<input type="checkbox"/>	Video Available	<input type="checkbox"/>
20-28620		10/10/2020 Sat			PD	tb975	RAD	4800	Special Crime Detail					
<u>Location</u>						<u>Times</u>		<u>Primary Officer</u>	<u>Status</u>	<u>Disposition</u>	<u>Approved</u>			
155 MAPLEWOOD AVE		MAPLEWOOD NJ		DISTRICT: WD09		Received	1039	Dispatched	1135	0424	SELF	RES		
X-STREET: DURAND RD/ INWOOD PL						Arrived	0000	Cleared	1140	<u>Weather</u>	<u>Clear Exception</u>	<input checked="" type="checkbox"/>		
					Alcohol Related	<input type="checkbox"/>	Drug Related	<input type="checkbox"/>	Domestic Related	<input type="checkbox"/>	Bias Related	<input type="checkbox"/>	Video Available	<input type="checkbox"/>
19-15126		04/27/2019 Sat			PD	tb975	TELE	4950	Found Property					
<u>Location</u>						<u>Times</u>		<u>Primary Officer</u>	<u>Status</u>	<u>Disposition</u>	<u>Approved</u>			
BACKPACK WITH BLANKETS				DISTRICT: WD09		Received	1141	Dispatched	1145	0414	DPOL	ACT		
155 MAPLEWOOD AVE 2ND		MAPLEWOOD NJ				Arrived	1149	Cleared	1159	<u>Weather</u>	<u>Clear Exception</u>	<input checked="" type="checkbox"/>		
X-STREET: DURAND RD/ INWOOD PL														
					Alcohol Related	<input type="checkbox"/>	Drug Related	<input type="checkbox"/>	Domestic Related	<input type="checkbox"/>	Bias Related	<input type="checkbox"/>	Video Available	<input type="checkbox"/>
18-44719		12/13/2018 Thu			MP		RAD	702	Walk And Talk					
<u>Location</u>						<u>Times</u>		<u>Primary Officer</u>	<u>Status</u>	<u>Disposition</u>	<u>Approved</u>			
155 MAPLEWOOD AVE		MAPLEWOOD NJ				Received	1536	Dispatched	1536	0419	SELF	RES		



MAPLEWOOD TWP POLICE DEPT

Basic Incident Listing



Run Date: 05/05/2023 10:53:19

Page 10

Log Number	Incd #	Date Received	AGY	Dspr	Source	Incident Type								
X-STREET:		DISTRICT: WEST												
					Arrived	1536	Cleared	1626	<u>Weather</u>	<u>Clear Exception</u>	<input type="checkbox"/>			
					Alcohol Related	<input type="checkbox"/>	Drug Related	<input type="checkbox"/>	Domestic Related	<input type="checkbox"/>	Bias Related	<input type="checkbox"/>	Video Available	<input type="checkbox"/>
19-34687		10/10/2019	Thu	PD	so1055	911	405	Signal Engine						
<u>Location</u>						<u>Times</u>			<u>Primary Officer</u>	<u>Status</u>	<u>Disposition</u>	<u>Approved</u>		
155 MAPLEWOOD AVE		MAPLEWOOD NJ				Received	0922	Dispatched	0925	0410	NEW	RES		
X-STREET: DURAND RD/ INWOOD PL				DISTRICT: WD09		Arrived	0000	Cleared	1200	<u>Weather</u>	<u>Clear Exception</u>	<input checked="" type="checkbox"/>		
					Alcohol Related	<input type="checkbox"/>	Drug Related	<input type="checkbox"/>	Domestic Related	<input type="checkbox"/>	Bias Related	<input type="checkbox"/>	Video Available	<input type="checkbox"/>
21-12084		04/29/2021	Thu		rm1042	911	911	Hangup 911						
<u>Location</u>						<u>Times</u>			<u>Primary Officer</u>	<u>Status</u>	<u>Disposition</u>	<u>Approved</u>		
155 MAPLEWOOD AVE		MAPLEWOOD NJ				Received	2057	Dispatched	0000		NEW	RES		
X-STREET: DURAND RD/ INWOOD PL				DISTRICT: WD09		Arrived	0000	Cleared	2059	<u>Weather</u>	<u>Clear Exception</u>	<input checked="" type="checkbox"/>		
					Alcohol Related	<input type="checkbox"/>	Drug Related	<input type="checkbox"/>	Domestic Related	<input type="checkbox"/>	Bias Related	<input type="checkbox"/>	Video Available	<input type="checkbox"/>
21-12085		04/29/2021	Thu		rm1042	911	911	Hangup 911						
<u>Location</u>						<u>Times</u>			<u>Primary Officer</u>	<u>Status</u>	<u>Disposition</u>	<u>Approved</u>		
155 MAPLEWOOD AVE		MAPLEWOOD NJ				Received	2108	Dispatched	0000		NEW	RES		
X-STREET: DURAND RD/ INWOOD PL				DISTRICT: WD09		Arrived	0000	Cleared	2109	<u>Weather</u>	<u>Clear Exception</u>	<input checked="" type="checkbox"/>		
					Alcohol Related	<input type="checkbox"/>	Drug Related	<input type="checkbox"/>	Domestic Related	<input type="checkbox"/>	Bias Related	<input type="checkbox"/>	Video Available	<input type="checkbox"/>
19-39438		11/16/2019	Sat	PD	lm1047	RAD	408	Regular Alarm						
<u>Location</u>						<u>Times</u>			<u>Primary Officer</u>	<u>Status</u>	<u>Disposition</u>	<u>Approved</u>		
155 MAPLEWOOD AVE		MAPLEWOOD NJ				Received	1101	Dispatched	1103	0414	DPOL	RES		
X-STREET: DURAND RD/ INWOOD PL				DISTRICT: WD09		Arrived	0000	Cleared	1117	<u>Weather</u>	<u>Clear Exception</u>	<input checked="" type="checkbox"/>		
					Alcohol Related	<input type="checkbox"/>	Drug Related	<input type="checkbox"/>	Domestic Related	<input type="checkbox"/>	Bias Related	<input type="checkbox"/>	Video Available	<input type="checkbox"/>
20-31899		11/13/2020	Fri		rm1042	911	911	Hangup 911						
<u>Location</u>						<u>Times</u>			<u>Primary Officer</u>	<u>Status</u>	<u>Disposition</u>	<u>Approved</u>		
155 MAPLEWOOD AVE		MAPLEWOOD NJ				Received	1413	Dispatched	0000		NEW	RES		
X-STREET: DURAND RD/ INWOOD PL				DISTRICT: WD09		Arrived	0000	Cleared	1414	<u>Weather</u>	<u>Clear Exception</u>	<input checked="" type="checkbox"/>		
					Alcohol Related	<input type="checkbox"/>	Drug Related	<input type="checkbox"/>	Domestic Related	<input type="checkbox"/>	Bias Related	<input type="checkbox"/>	Video Available	<input type="checkbox"/>
20-15387		05/22/2020	Fri		rm1042	911	911	Hangup 911						
<u>Location</u>						<u>Times</u>			<u>Primary Officer</u>	<u>Status</u>	<u>Disposition</u>	<u>Approved</u>		
155 MAPLEWOOD AVE		MAPLEWOOD NJ				Received	1325	Dispatched	0000		NEW	RES		



MAPLEWOOD TWP POLICE DEPT

Basic Incident Listing



Run Date: 05/05/2023 10:53:20

Page 11

Log Number	Incd #	Date Received	AGY	Dspr	Source	Incident Type								
X-STREET: DURAND RD/ INWOOD PL			DISTRICT: WD09											
					Arrived	0000	Cleared	1327	Weather	Clear Exception	<input checked="" type="checkbox"/>			
					Alcohol Related	<input type="checkbox"/>	Drug Related	<input type="checkbox"/>	Domestic Related	<input type="checkbox"/>	Bias Related	<input type="checkbox"/>	Video Available	<input type="checkbox"/>
20-27746		09/30/2020 Wed		rm1042	911	911	Hangup 911							
Location					Times		Primary Officer		Status	Disposition	Approved			
155 MAPLEWOOD AVE MAPLEWOOD NJ					Received	1616	Dispatched	0000	NEW	RES				
X-STREET: DURAND RD/ INWOOD PL			DISTRICT: WD09					Arrived	0000	Cleared	1617	Weather	Clear Exception	<input checked="" type="checkbox"/>
					Alcohol Related	<input type="checkbox"/>	Drug Related	<input type="checkbox"/>	Domestic Related	<input type="checkbox"/>	Bias Related	<input type="checkbox"/>	Video Available	<input type="checkbox"/>
20-27751		09/30/2020 Wed		rm1042	911	911	Hangup 911							
Location					Times		Primary Officer		Status	Disposition	Approved			
155 MAPLEWOOD AVE MAPLEWOOD NJ					Received	1636	Dispatched	0000	NEW	RES				
X-STREET: DURAND RD/ INWOOD PL			DISTRICT: WD09					Arrived	0000	Cleared	1637	Weather	Clear Exception	<input checked="" type="checkbox"/>
					Alcohol Related	<input type="checkbox"/>	Drug Related	<input type="checkbox"/>	Domestic Related	<input type="checkbox"/>	Bias Related	<input type="checkbox"/>	Video Available	<input type="checkbox"/>
20-21068		07/19/2020 Sun	PD	pb1035	TELE	2400	Disorderly Conduct							
Location					Times		Primary Officer		Status	Disposition	Approved			
MAPLEWOOD THEATHER 155 MAPLEWOOD AVE MAPLEWOOD NJ					Received	2106	Dispatched	2107	0421	DPOL	RES			
X-STREET: DISTRICT:								Arrived	0000	Cleared	2159	Weather	Clear Exception	<input checked="" type="checkbox"/>
					Alcohol Related	<input type="checkbox"/>	Drug Related	<input type="checkbox"/>	Domestic Related	<input type="checkbox"/>	Bias Related	<input type="checkbox"/>	Video Available	<input type="checkbox"/>
20-25126		09/01/2020 Tue		rm1042	911	911	Hangup 911							
Location					Times		Primary Officer		Status	Disposition	Approved			
155 MAPLEWOOD AVE MAPLEWOOD NJ					Received	1409	Dispatched	0000	NEW	RES				
X-STREET: DURAND RD/ INWOOD PL			DISTRICT: WD09					Arrived	0000	Cleared	1410	Weather	Clear Exception	<input checked="" type="checkbox"/>
					Alcohol Related	<input type="checkbox"/>	Drug Related	<input type="checkbox"/>	Domestic Related	<input type="checkbox"/>	Bias Related	<input type="checkbox"/>	Video Available	<input type="checkbox"/>
20-36080		12/27/2020 Sun		pb1035	911	911	Hangup 911							
Location					Times		Primary Officer		Status	Disposition	Approved			
155 MAPLEWOOD AVE MAPLEWOOD NJ					Received	1152	Dispatched	0000	NEW	RES				
X-STREET: DURAND RD/ INWOOD PL			DISTRICT: WD09					Arrived	0000	Cleared	1153	Weather	Clear Exception	<input checked="" type="checkbox"/>
					Alcohol Related	<input type="checkbox"/>	Drug Related	<input type="checkbox"/>	Domestic Related	<input type="checkbox"/>	Bias Related	<input type="checkbox"/>	Video Available	<input type="checkbox"/>
21-10851		04/18/2021 Sun		pb1035	RAD	911	Hangup 911							
Location					Times		Primary Officer		Status	Disposition	Approved			
155 MAPLEWOOD AVE MAPLEWOOD NJ					Received	1955	Dispatched	0000	NEW	RES				



MAPLEWOOD TWP POLICE DEPT

Basic Incident Listing



Run Date: 05/05/2023 10:53:21

Page 12

Log Number	Incd #	Date Received	AGY	Dspr	Source	Incident Type								
X-STREET: DURAND RD/ INWOOD PL			DISTRICT: WD09											
					Arrived	0000	Cleared	1958	<u>Weather</u>	<u>Clear Exception</u>	<input checked="" type="checkbox"/>			
					Alcohol Related	<input type="checkbox"/>	Drug Related	<input type="checkbox"/>	Domestic Related	<input type="checkbox"/>	Bias Related	<input type="checkbox"/>	Video Available	<input type="checkbox"/>
20-28080		10/04/2020 Sun			pb1035 RAD	911	Hangup 911							
<u>Location</u>				<u>Times</u>		<u>Primary Officer</u>		<u>Status</u>	<u>Disposition</u>	<u>Approved</u>				
155 MAPLEWOOD AVE MAPLEWOOD NJ				Received 1437		Dispatched 0000		SELF	RES					
X-STREET: DURAND RD/ INWOOD PL			DISTRICT: WD09											
					Arrived	0000	Cleared	1439	<u>Weather</u>	<u>Clear Exception</u>	<input checked="" type="checkbox"/>			
					Alcohol Related	<input type="checkbox"/>	Drug Related	<input type="checkbox"/>	Domestic Related	<input type="checkbox"/>	Bias Related	<input type="checkbox"/>	Video Available	<input type="checkbox"/>
20-30474		10/29/2020 Thu			PD rm1042 RAD	4800	Special Crime Detail							
<u>Location</u>				<u>Times</u>		<u>Primary Officer</u>		<u>Status</u>	<u>Disposition</u>	<u>Approved</u>				
155 MAPLEWOOD AVE MAPLEWOOD NJ				Received 1321		Dispatched 1323		0352 NEW	RES					
X-STREET: DISTRICT:														
					Arrived	1323	Cleared	1449	<u>Weather</u>	<u>Clear Exception</u>	<input type="checkbox"/>			
					Alcohol Related	<input type="checkbox"/>	Drug Related	<input type="checkbox"/>	Domestic Related	<input type="checkbox"/>	Bias Related	<input type="checkbox"/>	Video Available	<input type="checkbox"/>
20-22304		08/01/2020 Sat			pb1035 RAD	911	Hangup 911							
<u>Location</u>				<u>Times</u>		<u>Primary Officer</u>		<u>Status</u>	<u>Disposition</u>	<u>Approved</u>				
155 MAPLEWOOD AVE MAPLEWOOD NJ				Received 1543		Dispatched 0000		NEW	RES					
X-STREET: DURAND RD/ INWOOD PL			DISTRICT: WD09											
					Arrived	0000	Cleared	1544	<u>Weather</u>	<u>Clear Exception</u>	<input checked="" type="checkbox"/>			
					Alcohol Related	<input type="checkbox"/>	Drug Related	<input type="checkbox"/>	Domestic Related	<input type="checkbox"/>	Bias Related	<input type="checkbox"/>	Video Available	<input type="checkbox"/>
20-29972		10/24/2020 Sat			pb1035 911	911	Hangup 911							
<u>Location</u>				<u>Times</u>		<u>Primary Officer</u>		<u>Status</u>	<u>Disposition</u>	<u>Approved</u>				
155 MAPLEWOOD AVE MAPLEWOOD NJ				Received 1822		Dispatched 0000		NEW	RES					
X-STREET: DURAND RD/ INWOOD PL			DISTRICT: WD09											
					Arrived	0000	Cleared	1824	<u>Weather</u>	<u>Clear Exception</u>	<input checked="" type="checkbox"/>			
					Alcohol Related	<input type="checkbox"/>	Drug Related	<input type="checkbox"/>	Domestic Related	<input type="checkbox"/>	Bias Related	<input type="checkbox"/>	Video Available	<input type="checkbox"/>
20-30656		10/31/2020 Sat			pb1035 911	911	Hangup 911							
<u>Location</u>				<u>Times</u>		<u>Primary Officer</u>		<u>Status</u>	<u>Disposition</u>	<u>Approved</u>				
155 MAPLEWOOD AVE MAPLEWOOD NJ				Received 2012		Dispatched 0000		NEW	RES					
X-STREET: DURAND RD/ INWOOD PL			DISTRICT: WD09											
					Arrived	0000	Cleared	2013	<u>Weather</u>	<u>Clear Exception</u>	<input checked="" type="checkbox"/>			
					Alcohol Related	<input type="checkbox"/>	Drug Related	<input type="checkbox"/>	Domestic Related	<input type="checkbox"/>	Bias Related	<input type="checkbox"/>	Video Available	<input type="checkbox"/>
20-15494		05/24/2020 Sun			lm1047 OTH	6520	CPU SECURITY REMINDER							
<u>Location</u>				<u>Times</u>		<u>Primary Officer</u>		<u>Status</u>	<u>Disposition</u>	<u>Approved</u>				
155 MAPLEWOOD AVE MAPLEWOOD NJ				Received 0353		Dispatched 0000		0427 SELF	WAR					



MAPLEWOOD TWP POLICE DEPT

Basic Incident Listing



Run Date: 05/05/2023 10:53:22

Page 13

Log Number	Incd #	Date Received	AGY	Dspr	Source	Incident Type								
X-STREET: DURAND RD/ INWOOD PL			DISTRICT: WD09											
					Arrived	0000	Cleared	0357	Weather	Clear Exception	<input checked="" type="checkbox"/>			
					Alcohol Related	<input type="checkbox"/>	Drug Related	<input type="checkbox"/>	Domestic Related	<input type="checkbox"/>	Bias Related	<input type="checkbox"/>	Video Available	<input type="checkbox"/>
20-05755		02/15/2020 Sat	PD	rm1042	RAD	405	Signal Engine							
<u>Location</u>					<u>Times</u>		<u>Primary Officer</u>		<u>Status</u>	<u>Disposition</u>	<u>Approved</u>			
155 MAPLEWOOD AVE MAPLEWOOD NJ					Received	2039	Dispatched	2040	0424	NEW	RES			
X-STREET: DURAND RD/ INWOOD PL					Arrived	2044	Cleared	2059	Weather	Clear Exception	<input checked="" type="checkbox"/>			
					Alcohol Related	<input type="checkbox"/>	Drug Related	<input type="checkbox"/>	Domestic Related	<input type="checkbox"/>	Bias Related	<input type="checkbox"/>	Video Available	<input type="checkbox"/>
20-19593		07/05/2020 Sun		pb1035	911	911	Hangup 911							
<u>Location</u>					<u>Times</u>		<u>Primary Officer</u>		<u>Status</u>	<u>Disposition</u>	<u>Approved</u>			
155 MAPLEWOOD AVE MAPLEWOOD NJ					Received	0749	Dispatched	0000		NEW	RES			
X-STREET: DURAND RD/ INWOOD PL					Arrived	0000	Cleared	0750	Weather	Clear Exception	<input checked="" type="checkbox"/>			
					Alcohol Related	<input type="checkbox"/>	Drug Related	<input type="checkbox"/>	Domestic Related	<input type="checkbox"/>	Bias Related	<input type="checkbox"/>	Video Available	<input type="checkbox"/>
20-34846		12/14/2020 Mon		rm1042	911	911	Hangup 911							
<u>Location</u>					<u>Times</u>		<u>Primary Officer</u>		<u>Status</u>	<u>Disposition</u>	<u>Approved</u>			
155 MAPLEWOOD AVE MAPLEWOOD NJ					Received	0851	Dispatched	0000		NEW	RES			
X-STREET: DURAND RD/ INWOOD PL					Arrived	0000	Cleared	0852	Weather	Clear Exception	<input checked="" type="checkbox"/>			
					Alcohol Related	<input type="checkbox"/>	Drug Related	<input type="checkbox"/>	Domestic Related	<input type="checkbox"/>	Bias Related	<input type="checkbox"/>	Video Available	<input type="checkbox"/>
19-08947		03/11/2019 Mon	PD	bm1001	RAD	4203	Refused Medical Aid							
<u>Location</u>					<u>Times</u>		<u>Primary Officer</u>		<u>Status</u>	<u>Disposition</u>	<u>Approved</u>			
155 MAPLEWOOD AVE MAPLEWOOD NJ					Received	0808	Dispatched	0812	0342	NEW	RES			
X-STREET: DURAND RD/ INWOOD PL					Arrived	0812	Cleared	0837	Weather	Clear Exception	<input checked="" type="checkbox"/>			
					Alcohol Related	<input type="checkbox"/>	Drug Related	<input type="checkbox"/>	Domestic Related	<input type="checkbox"/>	Bias Related	<input type="checkbox"/>	Video Available	<input type="checkbox"/>
19-09633		03/15/2019 Fri	PD	rm1042	RAD	3750	Parking Violation							
<u>Location</u>					<u>Times</u>		<u>Primary Officer</u>		<u>Status</u>	<u>Disposition</u>	<u>Approved</u>			
155 MAPLEWOOD AVE MAPLEWOOD NJ					Received	1821	Dispatched	1821	0415	NEW	SUM			
X-STREET: DURAND RD/ INWOOD PL					Arrived	1821	Cleared	1824	Weather	Clear Exception	<input checked="" type="checkbox"/>			
					Alcohol Related	<input type="checkbox"/>	Drug Related	<input type="checkbox"/>	Domestic Related	<input type="checkbox"/>	Bias Related	<input type="checkbox"/>	Video Available	<input type="checkbox"/>
19-10211		03/20/2019 Wed	PD	bm1001	RAD	3750	Parking Violation							
<u>Location</u>					<u>Times</u>		<u>Primary Officer</u>		<u>Status</u>	<u>Disposition</u>	<u>Approved</u>			
155 MAPLEWOOD AVE MAPLEWOOD NJ					Received	1216	Dispatched	1217	0414	NEW	SUM			



MAPLEWOOD TWP POLICE DEPT

Basic Incident Listing



Run Date: 05/05/2023 10:53:23

Page 14

Log Number	Incd #	Date Received	AGY	Dspr	Source	Incident Type								
X-STREET: DURAND RD/ INWOOD PL			DISTRICT: WD09											
					Arrived	1219	Cleared	1219	<u>Weather</u>	<u>Clear Exception</u>	<input checked="" type="checkbox"/>			
					Alcohol Related	<input type="checkbox"/>	Drug Related	<input type="checkbox"/>	Domestic Related	<input type="checkbox"/>	Bias Related	<input type="checkbox"/>	Video Available	<input type="checkbox"/>
19-00974		01/07/2019 Mon	PD	pb1035	911	4201	Emergency Transportation							
<u>Location</u>					<u>Times</u>				<u>Primary Officer</u>	<u>Status</u>	<u>Disposition</u>	<u>Approved</u>		
155 MAPLEWOOD AVE MAPLEWOOD NJ					Received	1937	Dispatched	1939	0406	SELF	RES			
X-STREET: DURAND RD/ INWOOD PL			DISTRICT: WD09				Arrived	0000	Cleared	2013	<u>Weather</u>	<u>Clear Exception</u>	<input checked="" type="checkbox"/>	
					Alcohol Related	<input type="checkbox"/>	Drug Related	<input type="checkbox"/>	Domestic Related	<input type="checkbox"/>	Bias Related	<input type="checkbox"/>	Video Available	<input type="checkbox"/>
19-44227		12/26/2019 Thu		rm1042	911	911	Hangup 911							
<u>Location</u>					<u>Times</u>				<u>Primary Officer</u>	<u>Status</u>	<u>Disposition</u>	<u>Approved</u>		
155 MAPLEWOOD AVE MAPLEWOOD NJ					Received	1843	Dispatched	0000	0424	NEW	RES			
X-STREET: DURAND RD/ INWOOD PL			DISTRICT: WD09				Arrived	0000	Cleared	1844	<u>Weather</u>	<u>Clear Exception</u>	<input checked="" type="checkbox"/>	
					Alcohol Related	<input type="checkbox"/>	Drug Related	<input type="checkbox"/>	Domestic Related	<input type="checkbox"/>	Bias Related	<input type="checkbox"/>	Video Available	<input type="checkbox"/>
20-09025		03/16/2020 Mon	PD	bm1001	911	4202	No Transportation							
<u>Location</u>					<u>Times</u>				<u>Primary Officer</u>	<u>Status</u>	<u>Disposition</u>	<u>Approved</u>		
WELLS FARGO BANK					Received	1050	Dispatched	1056	0415	NEW	RES			
155 MAPLEWOOD AVE MAPLEWOOD NJ			DISTRICT: WG08				Arrived	1059	Cleared	1322	<u>Weather</u>	<u>Clear Exception</u>	<input checked="" type="checkbox"/>	
					Alcohol Related	<input type="checkbox"/>	Drug Related	<input type="checkbox"/>	Domestic Related	<input type="checkbox"/>	Bias Related	<input type="checkbox"/>	Video Available	<input type="checkbox"/>
20-34056		12/06/2020 Sun		pb1035	911	911	Hangup 911							
<u>Location</u>					<u>Times</u>				<u>Primary Officer</u>	<u>Status</u>	<u>Disposition</u>	<u>Approved</u>		
155 MAPLEWOOD AVE MAPLEWOOD NJ					Received	0758	Dispatched	0000		NEW	RES			
X-STREET: DURAND RD/ INWOOD PL			DISTRICT: WD09				Arrived	0000	Cleared	0801	<u>Weather</u>	<u>Clear Exception</u>	<input checked="" type="checkbox"/>	
					Alcohol Related	<input type="checkbox"/>	Drug Related	<input type="checkbox"/>	Domestic Related	<input type="checkbox"/>	Bias Related	<input type="checkbox"/>	Video Available	<input type="checkbox"/>
20-35662		12/22/2020 Tue		rm1042	911	911	Hangup 911							
<u>Location</u>					<u>Times</u>				<u>Primary Officer</u>	<u>Status</u>	<u>Disposition</u>	<u>Approved</u>		
155 MAPLEWOOD AVE MAPLEWOOD NJ					Received	1129	Dispatched	0000		NEW	RES			
X-STREET: DURAND RD/ INWOOD PL			DISTRICT: WD09				Arrived	0000	Cleared	1131	<u>Weather</u>	<u>Clear Exception</u>	<input checked="" type="checkbox"/>	
					Alcohol Related	<input type="checkbox"/>	Drug Related	<input type="checkbox"/>	Domestic Related	<input type="checkbox"/>	Bias Related	<input type="checkbox"/>	Video Available	<input type="checkbox"/>
19-43364		12/19/2019 Thu		lm1047	911	911	Hangup 911							
<u>Location</u>					<u>Times</u>				<u>Primary Officer</u>	<u>Status</u>	<u>Disposition</u>	<u>Approved</u>		
155 MAPLEWOOD AVE MAPLEWOOD NJ					Received	0044	Dispatched	0000		NEW	RES			

Log Number	Incd #	Date Received	AGY	Dspr	Source	Incident Type						
X-STREET: DURAND RD/ INWOOD PL		DISTRICT: WD09										
		Arrived	0000	Cleared	0045	Weather	Clear Exception	<input checked="" type="checkbox"/>				
		Alcohol Related <input type="checkbox"/> Drug Related <input type="checkbox"/> Domestic Related <input type="checkbox"/> Bias Related <input type="checkbox"/> Video Available <input type="checkbox"/>										
20-19680	07/06/2020	Mon	PD	lm1047	RAD	5330	Open Door Window					
<u>Location</u>			<u>Times</u>			<u>Primary Officer</u>	<u>Status</u>	<u>Disposition</u>	<u>Approved</u>			
155 MAPLEWOOD AVE MAPLEWOOD NJ		Received	0139	Dispatched	0139	0394	SELF	RES				
X-STREET: DURAND RD/ INWOOD PL		Arrived	0000	Cleared	0146	Weather	Clear Exception	<input checked="" type="checkbox"/>				
		Alcohol Related <input type="checkbox"/> Drug Related <input type="checkbox"/> Domestic Related <input type="checkbox"/> Bias Related <input type="checkbox"/> Video Available <input type="checkbox"/>										
19-21401	06/17/2019	Mon	PD	pb1035	TELE	7078	CITIZEN ASSIST					
<u>Location</u>			<u>Times</u>			<u>Primary Officer</u>	<u>Status</u>	<u>Disposition</u>	<u>Approved</u>			
MAPLEWOOD THEATER		Received	2233	Dispatched	2234	0417	DPOL	RES				
155 MAPLEWOOD AVE MAPLEWOOD NJ		Arrived	0000	Cleared	2239	Weather	Clear Exception	<input checked="" type="checkbox"/>				
X-STREET:		DISTRICT:										
		Alcohol Related <input type="checkbox"/> Drug Related <input type="checkbox"/> Domestic Related <input type="checkbox"/> Bias Related <input type="checkbox"/> Video Available <input type="checkbox"/>										
20-15542	05/24/2020	Sun		sb1046	911	911	Hangup 911					
<u>Location</u>			<u>Times</u>			<u>Primary Officer</u>	<u>Status</u>	<u>Disposition</u>	<u>Approved</u>			
155 MAPLEWOOD AVE MAPLEWOOD NJ		Received	2057	Dispatched	0000		NEW	RES				
X-STREET: DURAND RD/ INWOOD PL		Arrived	0000	Cleared	2058	Weather	Clear Exception	<input checked="" type="checkbox"/>				
DISTRICT: WD09												
		Alcohol Related <input type="checkbox"/> Drug Related <input type="checkbox"/> Domestic Related <input type="checkbox"/> Bias Related <input type="checkbox"/> Video Available <input type="checkbox"/>										
19-44283	12/27/2019	Fri		sb1046	911	911	Hangup 911					
<u>Location</u>			<u>Times</u>			<u>Primary Officer</u>	<u>Status</u>	<u>Disposition</u>	<u>Approved</u>			
155 MAPLEWOOD AVE MAPLEWOOD NJ		Received	0442	Dispatched	0000		NEW					
X-STREET: DURAND RD/ INWOOD PL		Arrived	0000	Cleared	0550	Weather	Clear Exception	<input checked="" type="checkbox"/>				
DISTRICT: WD09												
		Alcohol Related <input type="checkbox"/> Drug Related <input type="checkbox"/> Domestic Related <input type="checkbox"/> Bias Related <input type="checkbox"/> Video Available <input type="checkbox"/>										
19-44342	12/27/2019	Fri		rm1042	911	911	Hangup 911					
<u>Location</u>			<u>Times</u>			<u>Primary Officer</u>	<u>Status</u>	<u>Disposition</u>	<u>Approved</u>			
155 MAPLEWOOD AVE MAPLEWOOD NJ		Received	1851	Dispatched	0000		NEW	RES				
X-STREET: DURAND RD/ INWOOD PL		Arrived	0000	Cleared	1854	Weather	Clear Exception	<input checked="" type="checkbox"/>				
DISTRICT: WD09												
		Alcohol Related <input type="checkbox"/> Drug Related <input type="checkbox"/> Domestic Related <input type="checkbox"/> Bias Related <input type="checkbox"/> Video Available <input type="checkbox"/>										
20-08141	03/08/2020	Sun		so1055	911	911	Hangup 911					
<u>Location</u>			<u>Times</u>			<u>Primary Officer</u>	<u>Status</u>	<u>Disposition</u>	<u>Approved</u>			
155 MAPLEWOOD AVE MAPLEWOOD NJ		Received	1144	Dispatched	0000		NEW					



MAPLEWOOD TWP POLICE DEPT

Basic Incident Listing



Run Date: 05/05/2023 10:53:26

Page 16

Log Number	Incd #	Date Received	AGY	Dspr	Source	Incident Type							
X-STREET:		DISTRICT:											
				Arrived	0000	Cleared	1145	<u>Weather</u>	<u>Clear Exception</u>	<input checked="" type="checkbox"/>			
				Alcohol Related	<input type="checkbox"/>	Drug Related	<input type="checkbox"/>	Domestic Related	<input type="checkbox"/>	Bias Related	<input type="checkbox"/>	Video Available	<input type="checkbox"/>
20-18269		06/21/2020	Sun		pb1035	911	911	Hangup 911					
<u>Location</u>				<u>Times</u>		<u>Primary Officer</u>		<u>Status</u>	<u>Disposition</u>	<u>Approved</u>			
155 MAPLEWOOD AVE		MAPLEWOOD NJ		Received		1455	Dispatched	0000	NEW	RES			
X-STREET: DURAND RD/ INWOOD PL		DISTRICT: WD09		Arrived		0000	Cleared	1456	<u>Weather</u>	<u>Clear Exception</u>	<input checked="" type="checkbox"/>		
				Alcohol Related	<input type="checkbox"/>	Drug Related	<input type="checkbox"/>	Domestic Related	<input type="checkbox"/>	Bias Related	<input type="checkbox"/>	Video Available	<input type="checkbox"/>
19-43614		12/20/2019	Fri		rm1042	911	911	Hangup 911					
<u>Location</u>				<u>Times</u>		<u>Primary Officer</u>		<u>Status</u>	<u>Disposition</u>	<u>Approved</u>			
155 MAPLEWOOD AVE		MAPLEWOOD NJ		Received		1617	Dispatched	0000	NEW	RES			
X-STREET: DURAND RD/ INWOOD PL		DISTRICT: WD09		Arrived		0000	Cleared	1619	<u>Weather</u>	<u>Clear Exception</u>	<input checked="" type="checkbox"/>		
				Alcohol Related	<input type="checkbox"/>	Drug Related	<input type="checkbox"/>	Domestic Related	<input type="checkbox"/>	Bias Related	<input type="checkbox"/>	Video Available	<input type="checkbox"/>
20-03280		01/24/2020	Fri		rm1042	911	911	Hangup 911					
<u>Location</u>				<u>Times</u>		<u>Primary Officer</u>		<u>Status</u>	<u>Disposition</u>	<u>Approved</u>			
155 MAPLEWOOD AVE		MAPLEWOOD NJ		Received		1245	Dispatched	0000	NEW	RES			
X-STREET: DURAND RD/ INWOOD PL		DISTRICT: WD09		Arrived		0000	Cleared	1246	<u>Weather</u>	<u>Clear Exception</u>	<input checked="" type="checkbox"/>		
				Alcohol Related	<input type="checkbox"/>	Drug Related	<input type="checkbox"/>	Domestic Related	<input type="checkbox"/>	Bias Related	<input type="checkbox"/>	Video Available	<input type="checkbox"/>
19-39478		11/16/2019	Sat	PD	yl1050	RAD	3750	Parking Violation					
<u>Location</u>				<u>Times</u>		<u>Primary Officer</u>		<u>Status</u>	<u>Disposition</u>	<u>Approved</u>			
155 MAPLEWOOD AVE		MAPLEWOOD NJ		Received		2118	Dispatched	2118	0331	NEW	SUM		
X-STREET: DURAND RD/ INWOOD PL		DISTRICT: WD09		Arrived		2118	Cleared	2119	<u>Weather</u>	<u>Clear Exception</u>	<input checked="" type="checkbox"/>		
				Alcohol Related	<input type="checkbox"/>	Drug Related	<input type="checkbox"/>	Domestic Related	<input type="checkbox"/>	Bias Related	<input type="checkbox"/>	Video Available	<input type="checkbox"/>
20-23174		08/11/2020	Tue		rm1042	911	911	Hangup 911					
<u>Location</u>				<u>Times</u>		<u>Primary Officer</u>		<u>Status</u>	<u>Disposition</u>	<u>Approved</u>			
155 MAPLEWOOD AVE		MAPLEWOOD NJ		Received		1410	Dispatched	0000	NEW	RES			
X-STREET: DURAND RD/ INWOOD PL		DISTRICT: WD09		Arrived		0000	Cleared	1411	<u>Weather</u>	<u>Clear Exception</u>	<input checked="" type="checkbox"/>		
				Alcohol Related	<input type="checkbox"/>	Drug Related	<input type="checkbox"/>	Domestic Related	<input type="checkbox"/>	Bias Related	<input type="checkbox"/>	Video Available	<input type="checkbox"/>
19-09665		03/15/2019	Fri	PD	nr984		5309	Suspicious Condition					
<u>Location</u>				<u>Times</u>		<u>Primary Officer</u>		<u>Status</u>	<u>Disposition</u>	<u>Approved</u>			
LITES ON AND DOOR OPEN				Received		2349	Dispatched	2351	0418	DPOL	RES		
155 MAPLEWOOD AVE		MAPLEWOOD NJ											

Log Number	Incd #	Date Received	AGY	Dspr	Source	Incident Type
X-STREET: DURAND RD/ INWOOD PL						
DISTRICT: WD09						
Arrived 2351 Cleared 0009 Weather Clear Exception <input checked="" type="checkbox"/>						
Alcohol Related <input type="checkbox"/> Drug Related <input type="checkbox"/> Domestic Related <input type="checkbox"/> Bias Related <input type="checkbox"/> Video Available <input type="checkbox"/>						
20-21742		07/26/2020 Sun		pb1035	911	911 Hangup 911
Location						
155 MAPLEWOOD AVE MAPLEWOOD NJ						
X-STREET: DURAND RD/ INWOOD PL						
DISTRICT: WD09						
Times Received 1944 Dispatched 0000 Primary Officer Status NEW Disposition RES Approved						
Arrived 0000 Cleared 1946 Weather Clear Exception <input checked="" type="checkbox"/>						
Alcohol Related <input type="checkbox"/> Drug Related <input type="checkbox"/> Domestic Related <input type="checkbox"/> Bias Related <input type="checkbox"/> Video Available <input type="checkbox"/>						
19-24669		07/16/2019 Tue	PD	rh1054	911	911 Hangup 911
Location						
155 MAPLEWOOD AVE MAPLEWOOD NJ						
X-STREET: DURAND RD/ INWOOD PL						
DISTRICT: WD09						
Times Received 0249 Dispatched 0253 0420 Status NEW Disposition RES Approved						
Arrived 0253 Cleared 0300 Weather Clear Exception <input checked="" type="checkbox"/>						
Alcohol Related <input type="checkbox"/> Drug Related <input type="checkbox"/> Domestic Related <input type="checkbox"/> Bias Related <input type="checkbox"/> Video Available <input type="checkbox"/>						
20-19431		07/03/2020 Fri		rm1042	911	911 Hangup 911
Location						
155 MAPLEWOOD AVE MAPLEWOOD NJ						
X-STREET: DURAND RD/ INWOOD PL						
DISTRICT: WD09						
Times Received 1446 Dispatched 0000 Primary Officer Status NEW Disposition RES Approved						
Arrived 0000 Cleared 1529 Weather Clear Exception <input checked="" type="checkbox"/>						
Alcohol Related <input type="checkbox"/> Drug Related <input type="checkbox"/> Domestic Related <input type="checkbox"/> Bias Related <input type="checkbox"/> Video Available <input type="checkbox"/>						
20-29770		10/22/2020 Thu		rm1042	911	7070 Inspections
Location						
155 MAPLEWOOD AVE MAPLEWOOD NJ						
X-STREET: DURAND RD/ INWOOD PL						
DISTRICT: WD09						
Times Received 0750 Dispatched 0000 Primary Officer Status NEW Disposition RES Approved						
Arrived 0000 Cleared 0752 Weather Clear Exception <input checked="" type="checkbox"/>						
Alcohol Related <input type="checkbox"/> Drug Related <input type="checkbox"/> Domestic Related <input type="checkbox"/> Bias Related <input type="checkbox"/> Video Available <input type="checkbox"/>						
20-11140		04/13/2020 Mon		rm1042	911	911 Hangup 911
Location						
155 MAPLEWOOD AVE MAPLEWOOD NJ						
X-STREET: DURAND RD/ INWOOD PL						
DISTRICT: WD09						
Times Received 0759 Dispatched 0000 Primary Officer Status NEW Disposition RES Approved						
Arrived 0000 Cleared 0800 Weather Clear Exception <input checked="" type="checkbox"/>						
Alcohol Related <input type="checkbox"/> Drug Related <input type="checkbox"/> Domestic Related <input type="checkbox"/> Bias Related <input type="checkbox"/> Video Available <input type="checkbox"/>						
19-26279		07/29/2019 Mon		pb1035	TELE	405 Signal Engine
Location						
MAPLEWOOD THEATER						
155 MAPLEWOOD AVE MAPLEWOOD NJ						
Times Received 1844 Dispatched 0000 Primary Officer Status NEW Disposition RES Approved						



MAPLEWOOD TWP POLICE DEPT

Basic Incident Listing



Run Date: 05/05/2023 10:53:27

Page 18

Log Number	Incd #	Date Received	AGY	Dspr	Source	Incident Type					
X-STREET:		DISTRICT:									
				Arrived	0000	Cleared	1855	<u>Weather</u>	<u>Clear Exception</u>	<input checked="" type="checkbox"/>	
				Alcohol Related <input type="checkbox"/> Drug Related <input type="checkbox"/> Domestic Related <input type="checkbox"/> Bias Related <input type="checkbox"/> Video Available <input type="checkbox"/>							
20-18119		06/19/2020	Fri	rm1042	911	911	Hangup 911				
<u>Location</u>				<u>Times</u>		<u>Primary Officer</u>		<u>Status</u>	<u>Disposition</u>	<u>Approved</u>	
155 MAPLEWOOD AVE		MAPLEWOOD NJ		Received		1307	Dispatched	0000	NEW	RES	
X-STREET: DURAND RD/ INWOOD PL		DISTRICT: WD09		Arrived		0000	Cleared	1309	<u>Weather</u>	<u>Clear Exception</u>	
				Alcohol Related <input type="checkbox"/> Drug Related <input type="checkbox"/> Domestic Related <input type="checkbox"/> Bias Related <input type="checkbox"/> Video Available <input type="checkbox"/>							
20-16309		06/01/2020	Mon	rm1042	911	911	Hangup 911				
<u>Location</u>				<u>Times</u>		<u>Primary Officer</u>		<u>Status</u>	<u>Disposition</u>	<u>Approved</u>	
155 MAPLEWOOD AVE		MAPLEWOOD NJ		Received		0908	Dispatched	0000	NEW	RES	
X-STREET: DURAND RD/ INWOOD PL		DISTRICT: WD09		Arrived		0000	Cleared	0912	<u>Weather</u>	<u>Clear Exception</u>	
				Alcohol Related <input type="checkbox"/> Drug Related <input type="checkbox"/> Domestic Related <input type="checkbox"/> Bias Related <input type="checkbox"/> Video Available <input type="checkbox"/>							
20-00726		01/06/2020	Mon	pb1035	911	911	Hangup 911				
<u>Location</u>				<u>Times</u>		<u>Primary Officer</u>		<u>Status</u>	<u>Disposition</u>	<u>Approved</u>	
155 MAPLEWOOD AVE		MAPLEWOOD NJ		Received		1642	Dispatched	0000	NEW	RES	
X-STREET: DURAND RD/ INWOOD PL		DISTRICT: WD09		Arrived		0000	Cleared	1643	<u>Weather</u>	<u>Clear Exception</u>	
				Alcohol Related <input type="checkbox"/> Drug Related <input type="checkbox"/> Domestic Related <input type="checkbox"/> Bias Related <input type="checkbox"/> Video Available <input type="checkbox"/>							
20-08031		03/07/2020	Sat	so1055	911	911	Hangup 911				
<u>Location</u>				<u>Times</u>		<u>Primary Officer</u>		<u>Status</u>	<u>Disposition</u>	<u>Approved</u>	
155 MAPLEWOOD AVE		MAPLEWOOD NJ		Received		0842	Dispatched	0000	NEW		
X-STREET:		DISTRICT:		Arrived		0000	Cleared	0843	<u>Weather</u>	<u>Clear Exception</u>	
				Alcohol Related <input type="checkbox"/> Drug Related <input type="checkbox"/> Domestic Related <input type="checkbox"/> Bias Related <input type="checkbox"/> Video Available <input type="checkbox"/>							
21-01654		01/16/2021	Sat	pb1035	911	911	Hangup 911				
<u>Location</u>				<u>Times</u>		<u>Primary Officer</u>		<u>Status</u>	<u>Disposition</u>	<u>Approved</u>	
155 MAPLEWOOD AVE		MAPLEWOOD NJ		Received		1901	Dispatched	0000	NEW	RES	
X-STREET: DURAND RD/ INWOOD PL		DISTRICT: WD09		Arrived		0000	Cleared	1903	<u>Weather</u>	<u>Clear Exception</u>	
				Alcohol Related <input type="checkbox"/> Drug Related <input type="checkbox"/> Domestic Related <input type="checkbox"/> Bias Related <input type="checkbox"/> Video Available <input type="checkbox"/>							
19-01952		01/14/2019	Mon	PD	pb1035	HQ	4950	Found Property			
<u>Location</u>				<u>Times</u>		<u>Primary Officer</u>		<u>Status</u>	<u>Disposition</u>	<u>Approved</u>	
KEYS				Received		2242	Dispatched	2243	0411	SELF	
155 MAPLEWOOD AVE		MAPLEWOOD NJ								RES	



MAPLEWOOD TWP POLICE DEPT

Basic Incident Listing



Run Date: 05/05/2023 10:53:28

Page 19

Log Number	Incd #	Date Received	AGY	Dspr	Source	Incident Type								
X-STREET: DURAND RD/ INWOOD PL			DISTRICT: WD09											
					Arrived	0000	Cleared	2243	<u>Weather</u>	<u>Clear Exception</u>	<input checked="" type="checkbox"/>			
					Alcohol Related	<input type="checkbox"/>	Drug Related	<input type="checkbox"/>	Domestic Related	<input type="checkbox"/>	Bias Related	<input type="checkbox"/>	Video Available	<input type="checkbox"/>
21-05097		02/22/2021 Mon		rm1042	911	911	Hangup 911							
<u>Location</u>					<u>Times</u>		<u>Primary Officer</u>		<u>Status</u>	<u>Disposition</u>	<u>Approved</u>			
155 MAPLEWOOD AVE MAPLEWOOD NJ					Received	1855	Dispatched	0000	NEW	RES				
X-STREET: DURAND RD/ INWOOD PL			DISTRICT: WD09					Arrived	0000	Cleared	1856	<u>Weather</u>	<u>Clear Exception</u>	<input checked="" type="checkbox"/>
					Alcohol Related	<input type="checkbox"/>	Drug Related	<input type="checkbox"/>	Domestic Related	<input type="checkbox"/>	Bias Related	<input type="checkbox"/>	Video Available	<input type="checkbox"/>
20-04540		02/04/2020 Tue	PD	kp995	RAD	3750	Parking Violation							
<u>Location</u>					<u>Times</u>		<u>Primary Officer</u>		<u>Status</u>	<u>Disposition</u>	<u>Approved</u>			
155 MAPLEWOOD AVE MAPLEWOOD NJ					Received	2007	Dispatched	2008	0421	SELF	SUM			
X-STREET: INWOOD PL/HIGHLAND PL			DISTRICT: WD09					Arrived	2008	Cleared	2009	<u>Weather</u>	<u>Clear Exception</u>	<input checked="" type="checkbox"/>
					Alcohol Related	<input type="checkbox"/>	Drug Related	<input type="checkbox"/>	Domestic Related	<input type="checkbox"/>	Bias Related	<input type="checkbox"/>	Video Available	<input type="checkbox"/>
20-04541		02/04/2020 Tue	PD	kp995	RAD	3750	Parking Violation							
<u>Location</u>					<u>Times</u>		<u>Primary Officer</u>		<u>Status</u>	<u>Disposition</u>	<u>Approved</u>			
155 MAPLEWOOD AVE MAPLEWOOD NJ					Received	2010	Dispatched	2010	0421	SELF	SUM			
X-STREET: DURAND RD/ INWOOD PL			DISTRICT: WD09					Arrived	2010	Cleared	2011	<u>Weather</u>	<u>Clear Exception</u>	<input checked="" type="checkbox"/>
					Alcohol Related	<input type="checkbox"/>	Drug Related	<input type="checkbox"/>	Domestic Related	<input type="checkbox"/>	Bias Related	<input type="checkbox"/>	Video Available	<input type="checkbox"/>
21-07993		03/22/2021 Mon		pb1035	911	911	Hangup 911							
<u>Location</u>					<u>Times</u>		<u>Primary Officer</u>		<u>Status</u>	<u>Disposition</u>	<u>Approved</u>			
155 MAPLEWOOD AVE MAPLEWOOD NJ					Received	1545	Dispatched	0000	NEW	RES				
X-STREET: DURAND RD/ INWOOD PL			DISTRICT: WD09					Arrived	0000	Cleared	1547	<u>Weather</u>	<u>Clear Exception</u>	<input checked="" type="checkbox"/>
					Alcohol Related	<input type="checkbox"/>	Drug Related	<input type="checkbox"/>	Domestic Related	<input type="checkbox"/>	Bias Related	<input type="checkbox"/>	Video Available	<input type="checkbox"/>
21-00664		01/07/2021 Thu		pb1035	911	911	Hangup 911							
<u>Location</u>					<u>Times</u>		<u>Primary Officer</u>		<u>Status</u>	<u>Disposition</u>	<u>Approved</u>			
155 MAPLEWOOD AVE MAPLEWOOD NJ					Received	1808	Dispatched	0000	NEW	RES				
X-STREET: DURAND RD/ INWOOD PL			DISTRICT: WD09					Arrived	0000	Cleared	1814	<u>Weather</u>	<u>Clear Exception</u>	<input checked="" type="checkbox"/>
					Alcohol Related	<input type="checkbox"/>	Drug Related	<input type="checkbox"/>	Domestic Related	<input type="checkbox"/>	Bias Related	<input type="checkbox"/>	Video Available	<input type="checkbox"/>
19-38163		11/06/2019 Wed	PD	kp995	RAD	3750	Parking Violation							
<u>Location</u>					<u>Times</u>		<u>Primary Officer</u>		<u>Status</u>	<u>Disposition</u>	<u>Approved</u>			
155 MAPLEWOOD AVE MAPLEWOOD NJ					Received	1722	Dispatched	1722	0380	SELF	SUM			



MAPLEWOOD TWP POLICE DEPT

Basic Incident Listing



Run Date: 05/05/2023 10:53:29

Page 20

Log Number	Incd #	Date Received	AGY	Dspr	Source	Incident Type								
X-STREET: DURAND RD/ INWOOD PL			DISTRICT: WD09											
					Arrived	0000	Cleared	1723	<u>Weather</u>	<u>Clear Exception</u>	<input checked="" type="checkbox"/>			
					Alcohol Related	<input type="checkbox"/>	Drug Related	<input type="checkbox"/>	Domestic Related	<input type="checkbox"/>	Bias Related	<input type="checkbox"/>	Video Available	<input type="checkbox"/>
20-18417		06/23/2020 Tue	PD	nr984	RAD	5330	Open Door Window							
<u>Location</u>					<u>Times</u>				<u>Primary Officer</u>	<u>Status</u>	<u>Disposition</u>	<u>Approved</u>		
155 MAPLEWOOD AVE MAPLEWOOD NJ					Received	0058	Dispatched	0059	0427	SELF	RES			
X-STREET: DURAND RD/ INWOOD PL					Arrived	0059	Cleared	0101	<u>Weather</u>	<u>Clear Exception</u>	<input checked="" type="checkbox"/>			
					Alcohol Related	<input type="checkbox"/>	Drug Related	<input type="checkbox"/>	Domestic Related	<input type="checkbox"/>	Bias Related	<input type="checkbox"/>	Video Available	<input type="checkbox"/>
20-18418		06/23/2020 Tue	PD	nr984	RAD	6520	CPU SECURITY REMINDER							
<u>Location</u>					<u>Times</u>				<u>Primary Officer</u>	<u>Status</u>	<u>Disposition</u>	<u>Approved</u>		
155 MAPLEWOOD AVE MAPLEWOOD NJ					Received	0059	Dispatched	0059	0427	SELF	WAR			
X-STREET: DURAND RD/ INWOOD PL					Arrived	0059	Cleared	0104	<u>Weather</u>	<u>Clear Exception</u>	<input checked="" type="checkbox"/>			
					Alcohol Related	<input type="checkbox"/>	Drug Related	<input type="checkbox"/>	Domestic Related	<input type="checkbox"/>	Bias Related	<input type="checkbox"/>	Video Available	<input type="checkbox"/>
21-09297		04/04/2021 Sun	DF	pb1035	911	911	Hangup 911							
<u>Location</u>					<u>Times</u>				<u>Primary Officer</u>	<u>Status</u>	<u>Disposition</u>	<u>Approved</u>		
155 MAPLEWOOD AVE MAPLEWOOD NJ					Received	1153	Dispatched	0000		SELF	RES			
X-STREET: DURAND RD/ INWOOD PL					Arrived	0000	Cleared	1202	<u>Weather</u>	<u>Clear Exception</u>	<input checked="" type="checkbox"/>			
					Alcohol Related	<input type="checkbox"/>	Drug Related	<input type="checkbox"/>	Domestic Related	<input type="checkbox"/>	Bias Related	<input type="checkbox"/>	Video Available	<input type="checkbox"/>
20-04639		02/05/2020 Wed	MP	jl326	WALK	1100	Fraud							
<u>Location</u>					<u>Times</u>				<u>Primary Officer</u>	<u>Status</u>	<u>Disposition</u>	<u>Approved</u>		
MAPLEWOOD THEATER					Received	1556	Dispatched	1556	CITZ	NEW	ACT			
155 MAPLEWOOD AVE MAPLEWOOD NJ					Arrived	1556	Cleared	1605	<u>Weather</u>	<u>Clear Exception</u>	<input checked="" type="checkbox"/>			
X-STREET:														
DISTRICT:														
					Alcohol Related	<input type="checkbox"/>	Drug Related	<input type="checkbox"/>	Domestic Related	<input type="checkbox"/>	Bias Related	<input type="checkbox"/>	Video Available	<input type="checkbox"/>
20-23490		08/14/2020 Fri		rm1042	911	911	Hangup 911							
<u>Location</u>					<u>Times</u>				<u>Primary Officer</u>	<u>Status</u>	<u>Disposition</u>	<u>Approved</u>		
155 MAPLEWOOD AVE MAPLEWOOD NJ					Received	1423	Dispatched	0000		NEW	RES			
X-STREET: DURAND RD/ INWOOD PL					Arrived	0000	Cleared	1424	<u>Weather</u>	<u>Clear Exception</u>	<input checked="" type="checkbox"/>			
					Alcohol Related	<input type="checkbox"/>	Drug Related	<input type="checkbox"/>	Domestic Related	<input type="checkbox"/>	Bias Related	<input type="checkbox"/>	Video Available	<input type="checkbox"/>
20-30714		11/01/2020 Sun		pb1035	CB	911	Hangup 911							
<u>Location</u>					<u>Times</u>				<u>Primary Officer</u>	<u>Status</u>	<u>Disposition</u>	<u>Approved</u>		
155 MAPLEWOOD AVE MAPLEWOOD NJ					Received	1342	Dispatched	0000		NEW	RES			



MAPLEWOOD TWP POLICE DEPT

Basic Incident Listing



Run Date: 05/05/2023 10:53:30

Page 21

Log Number	Incd #	Date Received	AGY	Dspr	Source	Incident Type							
X-STREET: DURAND RD/ INWOOD PL		DISTRICT: WD09											
				Arrived	0000	Cleared	1343	Weather	Clear Exception	<input checked="" type="checkbox"/>			
				Alcohol Related	<input type="checkbox"/>	Drug Related	<input type="checkbox"/>	Domestic Related	<input type="checkbox"/>	Bias Related	<input type="checkbox"/>	Video Available	<input type="checkbox"/>
20-25482		09/05/2020 Sat		pb1035	911	911	Hangup 911						
<u>Location</u>				<u>Times</u>		<u>Primary Officer</u>		<u>Status</u>	<u>Disposition</u>	<u>Approved</u>			
155 MAPLEWOOD AVE MAPLEWOOD NJ				Received	1401	Dispatched	0000	NEW	RES				
X-STREET: DURAND RD/ INWOOD PL		DISTRICT: WD09		Arrived	0000	Cleared	1406	Weather	Clear Exception	<input checked="" type="checkbox"/>			
				Alcohol Related	<input type="checkbox"/>	Drug Related	<input type="checkbox"/>	Domestic Related	<input type="checkbox"/>	Bias Related	<input type="checkbox"/>	Video Available	<input type="checkbox"/>
20-25503		09/05/2020 Sat		pb1035	911	911	Hangup 911						
<u>Location</u>				<u>Times</u>		<u>Primary Officer</u>		<u>Status</u>	<u>Disposition</u>	<u>Approved</u>			
155 MAPLEWOOD AVE MAPLEWOOD NJ				Received	1851	Dispatched	0000	NEW	RES				
X-STREET: DURAND RD/ INWOOD PL		DISTRICT: WD09		Arrived	0000	Cleared	1852	Weather	Clear Exception	<input checked="" type="checkbox"/>			
				Alcohol Related	<input type="checkbox"/>	Drug Related	<input type="checkbox"/>	Domestic Related	<input type="checkbox"/>	Bias Related	<input type="checkbox"/>	Video Available	<input type="checkbox"/>
20-02677		01/20/2020 Mon	PD	pb1035	RAD	7070	Inspections						
<u>Location</u>				<u>Times</u>		<u>Primary Officer</u>		<u>Status</u>	<u>Disposition</u>	<u>Approved</u>			
155 MAPLEWOOD AVE MAPLEWOOD NJ				Received	1536	Dispatched	1536	0417	SELF	RES			
X-STREET: DURAND RD/ INWOOD PL		DISTRICT: WD09		Arrived	0000	Cleared	1610	Weather	Clear Exception	<input checked="" type="checkbox"/>			
				Alcohol Related	<input type="checkbox"/>	Drug Related	<input type="checkbox"/>	Domestic Related	<input type="checkbox"/>	Bias Related	<input type="checkbox"/>	Video Available	<input type="checkbox"/>
21-10706		04/17/2021 Sat		pb1035	911	911	Hangup 911						
<u>Location</u>				<u>Times</u>		<u>Primary Officer</u>		<u>Status</u>	<u>Disposition</u>	<u>Approved</u>			
155 MAPLEWOOD AVE MAPLEWOOD NJ				Received	0922	Dispatched	0000	NEW	RES				
X-STREET: DURAND RD/ INWOOD PL		DISTRICT: WD09		Arrived	0000	Cleared	0924	Weather	Clear Exception	<input checked="" type="checkbox"/>			
				Alcohol Related	<input type="checkbox"/>	Drug Related	<input type="checkbox"/>	Domestic Related	<input type="checkbox"/>	Bias Related	<input type="checkbox"/>	Video Available	<input type="checkbox"/>
21-07853		03/21/2021 Sun		pb1035	911	911	Hangup 911						
<u>Location</u>				<u>Times</u>		<u>Primary Officer</u>		<u>Status</u>	<u>Disposition</u>	<u>Approved</u>			
155 MAPLEWOOD AVE MAPLEWOOD NJ				Received	1031	Dispatched	0000	NEW	RES				
X-STREET: DURAND RD/ INWOOD PL		DISTRICT: WD09		Arrived	0000	Cleared	1145	Weather	Clear Exception	<input checked="" type="checkbox"/>			
				Alcohol Related	<input type="checkbox"/>	Drug Related	<input type="checkbox"/>	Domestic Related	<input type="checkbox"/>	Bias Related	<input type="checkbox"/>	Video Available	<input type="checkbox"/>
20-18207		06/20/2020 Sat	PD	tb975	TELE	4203	Refused Medical Aid						
<u>Location</u>				<u>Times</u>		<u>Primary Officer</u>		<u>Status</u>	<u>Disposition</u>	<u>Approved</u>			
MAPLEWOOD THEATHER 155 MAPLEWOOD AVE MAPLEWOOD NJ				Received	1438	Dispatched	1439	0331	DPOL	RES			



MAPLEWOOD TWP POLICE DEPT

Basic Incident Listing



Run Date: 05/05/2023 10:53:31

Page 22

Log Number	Incd #	Date Received	AGY	Dspr	Source	Incident Type					
X-STREET:		DISTRICT:									
				Arrived	1445	Cleared	1451	Weather	Clear Exception	<input checked="" type="checkbox"/>	
				Alcohol Related	<input type="checkbox"/>	Drug Related	<input type="checkbox"/>	Domestic Related	<input type="checkbox"/>	Bias Related	<input type="checkbox"/>
				Video Available	<input type="checkbox"/>						
20-31993		11/14/2020	Sat		pb1035	911	911	Hangup 911			
<u>Location</u>				<u>Times</u>		<u>Primary Officer</u>		<u>Status</u>	<u>Disposition</u>	<u>Approved</u>	
155 MAPLEWOOD AVE		MAPLEWOOD NJ		Received	1757	Dispatched	0000	NEW	RES		
X-STREET: DURAND RD/ INWOOD PL		DISTRICT: WD09		Arrived	0000	Cleared	1758	Weather	Clear Exception	<input checked="" type="checkbox"/>	
				Alcohol Related	<input type="checkbox"/>	Drug Related	<input type="checkbox"/>	Domestic Related	<input type="checkbox"/>	Bias Related	<input type="checkbox"/>
				Video Available	<input type="checkbox"/>						
20-19337		07/02/2020	Thu		bm1001	911	911	Hangup 911			
<u>Location</u>				<u>Times</u>		<u>Primary Officer</u>		<u>Status</u>	<u>Disposition</u>	<u>Approved</u>	
155 MAPLEWOOD AVE		MAPLEWOOD NJ		Received	1246	Dispatched	0000	NEW	RES		
X-STREET: DURAND RD/ INWOOD PL		DISTRICT: WD09		Arrived	0000	Cleared	1323	Weather	Clear Exception	<input checked="" type="checkbox"/>	
				Alcohol Related	<input type="checkbox"/>	Drug Related	<input type="checkbox"/>	Domestic Related	<input type="checkbox"/>	Bias Related	<input type="checkbox"/>
				Video Available	<input type="checkbox"/>						
21-01044		01/11/2021	Mon		pb1035	911	911	Hangup 911			
<u>Location</u>				<u>Times</u>		<u>Primary Officer</u>		<u>Status</u>	<u>Disposition</u>	<u>Approved</u>	
155 MAPLEWOOD AVE		MAPLEWOOD NJ		Received	1619	Dispatched	0000	NEW	RES		
X-STREET: DURAND RD/ INWOOD PL		DISTRICT: WD09		Arrived	0000	Cleared	1622	Weather	Clear Exception	<input checked="" type="checkbox"/>	
				Alcohol Related	<input type="checkbox"/>	Drug Related	<input type="checkbox"/>	Domestic Related	<input type="checkbox"/>	Bias Related	<input type="checkbox"/>
				Video Available	<input type="checkbox"/>						
21-20721		07/06/2021	Tue		rm1042	911	911	Hangup 911			
<u>Location</u>				<u>Times</u>		<u>Primary Officer</u>		<u>Status</u>	<u>Disposition</u>	<u>Approved</u>	
155 MAPLEWOOD AVE		MAPLEWOOD NJ		Received	1800	Dispatched	0000	NEW	RES		
X-STREET: DURAND RD/ INWOOD PL		DISTRICT: WD09		Arrived	0000	Cleared	1801	Weather	Clear Exception	<input checked="" type="checkbox"/>	
				Alcohol Related	<input type="checkbox"/>	Drug Related	<input type="checkbox"/>	Domestic Related	<input type="checkbox"/>	Bias Related	<input type="checkbox"/>
				Video Available	<input type="checkbox"/>						
21-13914		05/15/2021	Sat		rm1042	911	911	Hangup 911			
<u>Location</u>				<u>Times</u>		<u>Primary Officer</u>		<u>Status</u>	<u>Disposition</u>	<u>Approved</u>	
155 MAPLEWOOD AVE		MAPLEWOOD NJ		Received	2244	Dispatched	0000	NEW	RES		
X-STREET: DURAND RD/ INWOOD PL		DISTRICT: WD09		Arrived	0000	Cleared	2245	Weather	Clear Exception	<input checked="" type="checkbox"/>	
				Alcohol Related	<input type="checkbox"/>	Drug Related	<input type="checkbox"/>	Domestic Related	<input type="checkbox"/>	Bias Related	<input type="checkbox"/>
				Video Available	<input type="checkbox"/>						
21-26908		08/23/2021	Mon	PD	lm1047	TELE	2400	Disorderly Conduct			
<u>Location</u>				<u>Times</u>		<u>Primary Officer</u>		<u>Status</u>	<u>Disposition</u>	<u>Approved</u>	
155 MAPLEWOOD AVE		MAPLEWOOD NJ		Received	1421	Dispatched	1423	0429	DPOL	ACT	



MAPLEWOOD TWP POLICE DEPT

Basic Incident Listing



Run Date: 05/05/2023 10:53:32

Page 23

Log Number	Incd #	Date Received	AGY	Dspr	Source	Incident Type					
X-STREET:		DISTRICT:									
				Arrived	0000	Cleared	1448	<u>Weather</u>	<u>Clear Exception</u>	<input checked="" type="checkbox"/>	
				Alcohol Related	<input type="checkbox"/>	Drug Related	<input type="checkbox"/>	Domestic Related	<input type="checkbox"/>	Bias Related	<input type="checkbox"/>
				Video Available	<input type="checkbox"/>						
21-21054		07/09/2021	Fri	PD	Im1047	RAD	405	Signal Engine			
<u>Location</u>						<u>Times</u>		<u>Primary Officer</u>	<u>Status</u>	<u>Disposition</u>	<u>Approved</u>
155 MAPLEWOOD AVE		MAPLEWOOD NJ				Received	1329	Dispatched	1330	0428	DPOL
X-STREET: DURAND RD/ INWOOD PL				DISTRICT: WD09		Arrived	0000	Cleared	1447	<u>Weather</u>	<u>Clear Exception</u>
				Alcohol Related	<input type="checkbox"/>	Drug Related	<input type="checkbox"/>	Domestic Related	<input type="checkbox"/>	Bias Related	<input type="checkbox"/>
				Video Available	<input type="checkbox"/>						
21-21226		07/11/2021	Sun	PD	kp995	TELE	409	Regular 2Eng 1Tk			
<u>Location</u>						<u>Times</u>		<u>Primary Officer</u>	<u>Status</u>	<u>Disposition</u>	<u>Approved</u>
155 MAPLEWOOD AVE		MAPLEWOOD NJ				Received	0524	Dispatched	0527	0430	DFIRE
X-STREET: DURAND RD/ INWOOD PL				DISTRICT: WD09		Arrived	0531	Cleared	0546	<u>Weather</u>	<u>Clear Exception</u>
				Alcohol Related	<input type="checkbox"/>	Drug Related	<input type="checkbox"/>	Domestic Related	<input type="checkbox"/>	Bias Related	<input type="checkbox"/>
				Video Available	<input type="checkbox"/>						
21-16651		06/06/2021	Sun		pb1035	911	911	Hangup 911			
<u>Location</u>						<u>Times</u>		<u>Primary Officer</u>	<u>Status</u>	<u>Disposition</u>	<u>Approved</u>
155 MAPLEWOOD AVE		MAPLEWOOD NJ				Received	0749	Dispatched	0000		NEW
X-STREET: DURAND RD/ INWOOD PL				DISTRICT: WD09		Arrived	0000	Cleared	0751	<u>Weather</u>	<u>Clear Exception</u>
				Alcohol Related	<input type="checkbox"/>	Drug Related	<input type="checkbox"/>	Domestic Related	<input type="checkbox"/>	Bias Related	<input type="checkbox"/>
				Video Available	<input type="checkbox"/>						
21-21277		07/11/2021	Sun	PD	kp995	TELE	409	Regular 2Eng 1Tk			
<u>Location</u>						<u>Times</u>		<u>Primary Officer</u>	<u>Status</u>	<u>Disposition</u>	<u>Approved</u>
155 MAPLEWOOD AVE		MAPLEWOOD NJ				Received	1943	Dispatched	1946	0426	DFIRE
X-STREET: DURAND RD/ INWOOD PL				DISTRICT: WD09		Arrived	0000	Cleared	1957	<u>Weather</u>	<u>Clear Exception</u>
				Alcohol Related	<input type="checkbox"/>	Drug Related	<input type="checkbox"/>	Domestic Related	<input type="checkbox"/>	Bias Related	<input type="checkbox"/>
				Video Available	<input type="checkbox"/>						
21-15428		05/27/2021	Thu		rm1042	RAD	911	Hangup 911			
<u>Location</u>						<u>Times</u>		<u>Primary Officer</u>	<u>Status</u>	<u>Disposition</u>	<u>Approved</u>
155 MAPLEWOOD AVE		MAPLEWOOD NJ				Received	2119	Dispatched	0000		NEW
X-STREET: DURAND RD/ INWOOD PL				DISTRICT: WD09		Arrived	0000	Cleared	2129	<u>Weather</u>	<u>Clear Exception</u>
				Alcohol Related	<input type="checkbox"/>	Drug Related	<input type="checkbox"/>	Domestic Related	<input type="checkbox"/>	Bias Related	<input type="checkbox"/>
				Video Available	<input type="checkbox"/>						
21-21396		07/12/2021	Mon		pb1035	TELE	405	Signal Engine			
<u>Location</u>						<u>Times</u>		<u>Primary Officer</u>	<u>Status</u>	<u>Disposition</u>	<u>Approved</u>
155 MAPLEWOOD AVE		MAPLEWOOD NJ				Received	1943	Dispatched	0000		DFIRE
										RES	

TOTAL: 143



MAPLEWOOD TWP POLICE DEPT

Basic Incident Listing



Run Date: 05/05/2023 10:52:37

Page 1

Log Number	Incd #	Date Received	AGY	Dspr	Source	Incident Type					
19-16836		05/10/2019 Fri	PD	nr984	RAD	3800	Traffic				
<u>Location</u>						<u>Times</u>	<u>Primary Officer</u>	<u>Status</u>	<u>Disposition</u>	<u>Approved</u>	
157 MAPLEWOOD AVE MAPLEWOOD NJ						Received 1400	0424	SELF	RES		
X-STREET: DURAND RD/ INWOOD PL				DISTRICT: WD09		Arrived 1400	Cleared 1413	<u>Weather</u>	<u>Clear Exception</u>	<input checked="" type="checkbox"/>	
Alcohol Related <input type="checkbox"/> Drug Related <input type="checkbox"/> Domestic Related <input type="checkbox"/> Bias Related <input type="checkbox"/> Video Available <input type="checkbox"/>											

TOTAL: 1



MAPLEWOOD TWP POLICE DEPT

Basic Incident Listing



Run Date: 05/05/2023 10:51:02

Page 1

Log Number	Incd #	Date Received	AGY	Dspr	Source	Incident Type					
18-11243		03/29/2018 Thu	PD	bm1001	D3800	DDACTS TRAFFIC DETAIL					
<u>Location</u>	161 MAPLEWOOD AVE				<u>Times</u>	<u>Primary Officer</u>	<u>Status</u>	<u>Disposition</u>	<u>Approved</u>		
	X-STREET:		DISTRICT:		Received 0754	Dispatched 0755	0380	NEW			
					Arrived 0000	Cleared 0821	<u>Weather</u>	<u>Clear Exception</u>	<input checked="" type="checkbox"/>		
Alcohol Related <input type="checkbox"/> Drug Related <input type="checkbox"/> Domestic Related <input type="checkbox"/> Bias Related <input type="checkbox"/> Video Available <input type="checkbox"/>											
18-24981		07/10/2018 Tue	PD	rm1042	RAD 7084	CHECK CONDITIONS					
<u>Location</u>	161 MAPLEWOOD AVE		MAPLEWOOD NJ		<u>Times</u>	<u>Primary Officer</u>	<u>Status</u>	<u>Disposition</u>	<u>Approved</u>		
	X-STREET: INWOOD PLACE		DISTRICT: WD09		Received 2241	Dispatched 2243	0406	NEW	RES		
					Arrived 0000	Cleared 2259	<u>Weather</u>	<u>Clear Exception</u>	<input checked="" type="checkbox"/>		
Alcohol Related <input type="checkbox"/> Drug Related <input type="checkbox"/> Domestic Related <input type="checkbox"/> Bias Related <input type="checkbox"/> Video Available <input type="checkbox"/>											
18-43118		12/01/2018 Sat	PD	rm1042	911 4203	Refused Medical Aid					
<u>Location</u>	161 MAPLEWOOD AVE		MAPLEWOOD NJ		<u>Times</u>	<u>Primary Officer</u>	<u>Status</u>	<u>Disposition</u>	<u>Approved</u>		
	X-STREET: INWOOD PLACE		DISTRICT: WD09		Received 1112	Dispatched 1114	0399	NEW	RES		
					Arrived 1116	Cleared 1133	<u>Weather</u>	<u>Clear Exception</u>	<input checked="" type="checkbox"/>		
Alcohol Related <input type="checkbox"/> Drug Related <input type="checkbox"/> Domestic Related <input type="checkbox"/> Bias Related <input type="checkbox"/> Video Available <input type="checkbox"/>											
18-23929		07/01/2018 Sun	PD	mm1040	370	MV STOP/VIOLATION					
<u>Location</u>	BANK OF AMERICA				<u>Times</u>	<u>Primary Officer</u>	<u>Status</u>	<u>Disposition</u>	<u>Approved</u>		
	161 MAPLEWOOD AVE		MAPLEWOOD NJ		Received 1723	Dispatched 1724	0414	NEW	RES		
	X-STREET:		DISTRICT:		Arrived 1724	Cleared 1726	<u>Weather</u>	<u>Clear Exception</u>	<input checked="" type="checkbox"/>		
Alcohol Related <input type="checkbox"/> Drug Related <input type="checkbox"/> Domestic Related <input type="checkbox"/> Bias Related <input type="checkbox"/> Video Available <input type="checkbox"/>											
18-03133		01/25/2018 Thu		bm1001	TELE 405	Signal Engine					
<u>Location</u>	BANK OF AMERICA				<u>Times</u>	<u>Primary Officer</u>	<u>Status</u>	<u>Disposition</u>	<u>Approved</u>		
	161 MAPLEWOOD AVE		MAPLEWOOD NJ		Received 1455	Dispatched 0000		NEW	RES		
	X-STREET:		DISTRICT:		Arrived 0000	Cleared 1515	<u>Weather</u>	<u>Clear Exception</u>	<input checked="" type="checkbox"/>		
Alcohol Related <input type="checkbox"/> Drug Related <input type="checkbox"/> Domestic Related <input type="checkbox"/> Bias Related <input type="checkbox"/> Video Available <input type="checkbox"/>											
18-17913		05/17/2018 Thu	PD	bm1001	RAD 4800	Special Crime Detail					
<u>Location</u>	161 MAPLEWOOD AVE		MAPLEWOOD NJ		<u>Times</u>	<u>Primary Officer</u>	<u>Status</u>	<u>Disposition</u>	<u>Approved</u>		
	X-STREET: INWOOD PLACE		DISTRICT: WD09		Received 1834	Dispatched 1835	0415	SELF	RES		
					Arrived 0000	Cleared 2007	<u>Weather</u>	<u>Clear Exception</u>	<input type="checkbox"/>		
Alcohol Related <input type="checkbox"/> Drug Related <input type="checkbox"/> Domestic Related <input type="checkbox"/> Bias Related <input type="checkbox"/> Video Available <input type="checkbox"/>											
18-43046		11/30/2018 Fri	PD	rm1042	RAD 3750	Parking Violation					
<u>Location</u>					<u>Times</u>	<u>Primary Officer</u>	<u>Status</u>	<u>Disposition</u>	<u>Approved</u>		



MAPLEWOOD TWP POLICE DEPT

Basic Incident Listing



Run Date: 05/05/2023 10:51:03

Page 2

Log Number	Incd #	Date Received	AGY	Dspr	Source	Incident Type					
161 MAPLEWOOD AVE MAPLEWOOD NJ X-STREET: INWOOD PLACE DISTRICT: WD09							Received 1650	Dispatched 1655	0384	NEW	RES
							Arrived 1705	Cleared 1709	<u>Weather</u>	<u>Clear Exception</u>	<input checked="" type="checkbox"/>
							Alcohol Related <input type="checkbox"/>	Drug Related <input type="checkbox"/>	Domestic Related <input type="checkbox"/>	Bias Related <input type="checkbox"/>	Video Available <input type="checkbox"/>
18-26707		07/24/2018 Tue	PD	ss1048	TELE	7030 Noise Complaint					
<u>Location</u>	BANK OF AMERICA				<u>Times</u>		<u>Primary Officer</u>	<u>Status</u>	<u>Disposition</u>	<u>Approved</u>	
	161 MAPLEWOOD AVE MAPLEWOOD NJ				Received 2312	Dispatched 2316	0410	NEW	RES		
	X-STREET: DISTRICT:				Arrived 2319	Cleared 2321	<u>Weather</u>		<u>Clear Exception</u>	<input checked="" type="checkbox"/>	
							Alcohol Related <input type="checkbox"/>	Drug Related <input type="checkbox"/>	Domestic Related <input type="checkbox"/>	Bias Related <input type="checkbox"/>	Video Available <input type="checkbox"/>
18-21696		06/14/2018 Thu	PD	tb975	911	3533 Mva Reportable Car To Car					
<u>Location</u>	BANK OF AMERICA				<u>Times</u>		<u>Primary Officer</u>	<u>Status</u>	<u>Disposition</u>	<u>Approved</u>	
	161 MAPLEWOOD AVE MAPLEWOOD NJ				Received 1604	Dispatched 1606	0415	DPOL	RES		
	X-STREET: DISTRICT:				Arrived 1607	Cleared 1659	<u>Weather</u>		<u>Clear Exception</u>	<input checked="" type="checkbox"/>	
							Alcohol Related <input type="checkbox"/>	Drug Related <input type="checkbox"/>	Domestic Related <input type="checkbox"/>	Bias Related <input type="checkbox"/>	Video Available <input type="checkbox"/>
18-26712		07/24/2018 Tue	PD	ss1048	RAD	7030 Noise Complaint					
<u>Location</u>	BANK OF AMERICA				<u>Times</u>		<u>Primary Officer</u>	<u>Status</u>	<u>Disposition</u>	<u>Approved</u>	
	161 MAPLEWOOD AVE MAPLEWOOD NJ				Received 2359	Dispatched 0001	0404	DPOL	RES		
	X-STREET: DISTRICT:				Arrived 0002	Cleared 0015	<u>Weather</u>		<u>Clear Exception</u>	<input checked="" type="checkbox"/>	
							Alcohol Related <input type="checkbox"/>	Drug Related <input type="checkbox"/>	Domestic Related <input type="checkbox"/>	Bias Related <input type="checkbox"/>	Video Available <input type="checkbox"/>
18-39498		10/30/2018 Tue	PD	pb1035	TELE	7084 CHECK CONDITIONS					
<u>Location</u>	BANK OF AMERICA				<u>Times</u>		<u>Primary Officer</u>	<u>Status</u>	<u>Disposition</u>	<u>Approved</u>	
	161 MAPLEWOOD AVE MAPLEWOOD NJ				Received 2034	Dispatched 2036	0411	DPOL	RES		
	X-STREET: DISTRICT:				Arrived 0000	Cleared 2037	<u>Weather</u>		<u>Clear Exception</u>	<input checked="" type="checkbox"/>	
							Alcohol Related <input type="checkbox"/>	Drug Related <input type="checkbox"/>	Domestic Related <input type="checkbox"/>	Bias Related <input type="checkbox"/>	Video Available <input type="checkbox"/>
18-35498		09/28/2018 Fri	PD	pb1035	TELE	3700 Motor Vehicle Misc					
<u>Location</u>	BANK OF AMERICA				<u>Times</u>		<u>Primary Officer</u>	<u>Status</u>	<u>Disposition</u>	<u>Approved</u>	
	161 MAPLEWOOD AVE MAPLEWOOD NJ				Received 2042	Dispatched 2046	0419	SELF	RES		
	X-STREET: DISTRICT:				Arrived 0000	Cleared 2123	<u>Weather</u>		<u>Clear Exception</u>	<input checked="" type="checkbox"/>	
							Alcohol Related <input type="checkbox"/>	Drug Related <input type="checkbox"/>	Domestic Related <input type="checkbox"/>	Bias Related <input type="checkbox"/>	Video Available <input type="checkbox"/>
18-21211		06/11/2018 Mon	PD	bm1001	RAD	370 MV STOP/VIOLATION					
<u>Location</u>	BANK OF AMERICA				<u>Times</u>		<u>Primary Officer</u>	<u>Status</u>	<u>Disposition</u>	<u>Approved</u>	
	161 MAPLEWOOD AVE MAPLEWOOD NJ				Received 1224	Dispatched 1225	0414	NEW	RES		



MAPLEWOOD TWP POLICE DEPT

Basic Incident Listing



Run Date: 05/05/2023 10:51:04

Page 3

Log Number	Incd #	Date Received	AGY	Dspr	Source	Incident Type								
X-STREET: JACOBY STREET		DISTRICT: ECA45												
					Arrived	1226	Cleared	1232	<u>Weather</u>	<u>Clear Exception</u>	<input checked="" type="checkbox"/>			
					Alcohol Related	<input type="checkbox"/>	Drug Related	<input type="checkbox"/>	Domestic Related	<input type="checkbox"/>	Bias Related	<input type="checkbox"/>	Video Available	<input type="checkbox"/>
18-31308		08/28/2018	Tue	PD	rm1042	RAD	4015	ALARM UNFOUNDED						
<u>Location</u>						<u>Times</u>			<u>Primary Officer</u>	<u>Status</u>	<u>Disposition</u>	<u>Approved</u>		
161 MAPLEWOOD AVE		MAPLEWOOD NJ				Received	2103	Dispatched	2105	0406	NEW	FA		
X-STREET: INWOOD PLACE		DISTRICT: WD09				Arrived	0000	Cleared	2122	<u>Weather</u>	<u>Clear Exception</u>	<input checked="" type="checkbox"/>		
					Alcohol Related	<input type="checkbox"/>	Drug Related	<input type="checkbox"/>	Domestic Related	<input type="checkbox"/>	Bias Related	<input type="checkbox"/>	Video Available	<input type="checkbox"/>
18-28666		08/08/2018	Wed	PD	bm1001	TELE	400	DISPATCH ALARM						
<u>Location</u>						<u>Times</u>			<u>Primary Officer</u>	<u>Status</u>	<u>Disposition</u>	<u>Approved</u>		
B161						Received	1026	Dispatched	1029	0347	NEW	RES		
161 MAPLEWOOD AVE		MAPLEWOOD NJ				Arrived	1033	Cleared	1037	<u>Weather</u>	<u>Clear Exception</u>	<input checked="" type="checkbox"/>		
					Alcohol Related	<input type="checkbox"/>	Drug Related	<input type="checkbox"/>	Domestic Related	<input type="checkbox"/>	Bias Related	<input type="checkbox"/>	Video Available	<input type="checkbox"/>
18-28692		08/08/2018	Wed	PD	bm1001	WALK	3550	Mva Citizen Report						
<u>Location</u>						<u>Times</u>			<u>Primary Officer</u>	<u>Status</u>	<u>Disposition</u>	<u>Approved</u>		
BANK OF AMERICA						Received	1452	Dispatched	1452	CITZ	NEW	ACT		
161 MAPLEWOOD AVE		MAPLEWOOD NJ				Arrived	1452	Cleared	1503	<u>Weather</u>	<u>Clear Exception</u>	<input type="checkbox"/>		
					Alcohol Related	<input type="checkbox"/>	Drug Related	<input type="checkbox"/>	Domestic Related	<input type="checkbox"/>	Bias Related	<input type="checkbox"/>	Video Available	<input type="checkbox"/>
18-28693		08/08/2018	Wed		pb1035	WALK	3550	Mva Citizen Report						
<u>Location</u>						<u>Times</u>			<u>Primary Officer</u>	<u>Status</u>	<u>Disposition</u>	<u>Approved</u>		
BANK OF AMERICA						Received	1520	Dispatched	1520	CITZ	NEW	RES		
161 MAPLEWOOD AVE		MAPLEWOOD NJ				Arrived	1520	Cleared	1630	<u>Weather</u>	<u>Clear Exception</u>	<input checked="" type="checkbox"/>		
					Alcohol Related	<input type="checkbox"/>	Drug Related	<input type="checkbox"/>	Domestic Related	<input type="checkbox"/>	Bias Related	<input type="checkbox"/>	Video Available	<input type="checkbox"/>
18-30122		08/19/2018	Sun	PD	lm1047	RAD	7070	Inspections						
<u>Location</u>						<u>Times</u>			<u>Primary Officer</u>	<u>Status</u>	<u>Disposition</u>	<u>Approved</u>		
BANK OF AMERICA						Received	0415	Dispatched	0416	0420	SELF	RES		
161 MAPLEWOOD AVE		MAPLEWOOD NJ				Arrived	0000	Cleared	0416	<u>Weather</u>	<u>Clear Exception</u>	<input checked="" type="checkbox"/>		
					Alcohol Related	<input type="checkbox"/>	Drug Related	<input type="checkbox"/>	Domestic Related	<input type="checkbox"/>	Bias Related	<input type="checkbox"/>	Video Available	<input type="checkbox"/>
18-23419		06/27/2018	Wed	PD	kp995	TELE	7090	Power Outage						
<u>Location</u>						<u>Times</u>			<u>Primary Officer</u>	<u>Status</u>	<u>Disposition</u>	<u>Approved</u>		
161 MAPLEWOOD AVE		MAPLEWOOD NJ				Received	1037	Dispatched	1038	0413	DPOL	RES		



MAPLEWOOD TWP POLICE DEPT

Basic Incident Listing



Run Date: 05/05/2023 10:51:06

Page 4

Log Number	Incd #	Date Received	AGY	Dspr	Source	Incident Type								
X-STREET: INWOOD PLACE		DISTRICT: WD09												
					Arrived	1042	Cleared	1043	Weather	Clear Exception	<input checked="" type="checkbox"/>			
					Alcohol Related	<input type="checkbox"/>	Drug Related	<input type="checkbox"/>	Domestic Related	<input type="checkbox"/>	Bias Related	<input type="checkbox"/>	Video Available	<input type="checkbox"/>
18-02697		01/22/2018	Mon	PD	bm1001	TELE	3533	Mva Reportable Car To Car						
Location					Times			Primary Officer	Status	Disposition	Approved			
BANK OF AMERICA					Received	1420	Dispatched	1443	0405	NEW	RES			
161 MAPLEWOOD AVE		MAPLEWOOD NJ			Arrived	1443	Cleared	1454	Weather	Clear Exception	<input checked="" type="checkbox"/>			
X-STREET:		DISTRICT:												
					Alcohol Related	<input type="checkbox"/>	Drug Related	<input type="checkbox"/>	Domestic Related	<input type="checkbox"/>	Bias Related	<input type="checkbox"/>	Video Available	<input type="checkbox"/>
20-22829		08/07/2020	Fri	PD	bm1001	TELE	400	DISPATCH ALARM						
Location					Times			Primary Officer	Status	Disposition	Approved			
BOA					Received	1051	Dispatched	1057	0406	NEW	RES			
161 MAPLEWOOD AVE		MAPLEWOOD NJ			Arrived	0000	Cleared	1110	Weather	Clear Exception	<input checked="" type="checkbox"/>			
X-STREET: INWOOD PLACE		DISTRICT: WD09												
					Alcohol Related	<input type="checkbox"/>	Drug Related	<input type="checkbox"/>	Domestic Related	<input type="checkbox"/>	Bias Related	<input type="checkbox"/>	Video Available	<input type="checkbox"/>
20-04624		02/05/2020	Wed		bm406	TELE	3700	Motor Vehicle Misc						
Location					Times			Primary Officer	Status	Disposition	Approved			
161 MAPLEWOOD AVE		MAPLEWOOD NJ			Received	1156	Dispatched	0000		NEW				
X-STREET: INWOOD PLACE		DISTRICT: WD09			Arrived	0000	Cleared	1157	Weather	Clear Exception	<input checked="" type="checkbox"/>			
					Alcohol Related	<input type="checkbox"/>	Drug Related	<input type="checkbox"/>	Domestic Related	<input type="checkbox"/>	Bias Related	<input type="checkbox"/>	Video Available	<input type="checkbox"/>
20-27265		09/25/2020	Fri	PD	yl1050		0616	Larceny Theft Bicycle						
Location					Times			Primary Officer	Status	Disposition	Approved			
BLACK TOMISSL MOUNTAIN BIKE					Received	1528	Dispatched	1604	0426	NEW	ARR			
161 MAPLEWOOD AVE		MAPLEWOOD NJ			Arrived	1616	Cleared	1624	Weather	Clear Exception	<input checked="" type="checkbox"/>			
X-STREET: RR STATION		DISTRICT: WD09												
					Alcohol Related	<input type="checkbox"/>	Drug Related	<input type="checkbox"/>	Domestic Related	<input type="checkbox"/>	Bias Related	<input type="checkbox"/>	Video Available	<input type="checkbox"/>
19-42297		12/11/2019	Wed	PD	yl1050	RAD	3533	Mva Reportable Car To Car						
Location					Times			Primary Officer	Status	Disposition	Approved			
BANK OF AMERICA					Received	1731	Dispatched	1732	0427	NEW	RES			
161 MAPLEWOOD AVE		MAPLEWOOD NJ			Arrived	0000	Cleared	1751	Weather	Clear Exception	<input checked="" type="checkbox"/>			
X-STREET:		DISTRICT:												
					Alcohol Related	<input type="checkbox"/>	Drug Related	<input type="checkbox"/>	Domestic Related	<input type="checkbox"/>	Bias Related	<input type="checkbox"/>	Video Available	<input type="checkbox"/>
19-26748		08/02/2019	Fri		bm1001			PAYJOB PAYJOB DETAIL						
Location					Times			Primary Officer	Status	Disposition	Approved			
161 MAPLEWOOD AVE		MAPLEWOOD NJ			Received	0813	Dispatched	0000		NEW				



MAPLEWOOD TWP POLICE DEPT

Basic Incident Listing



Run Date: 05/05/2023 10:51:07

Page 5

Log Number	Incd #	Date Received	AGY	Dspr	Source	Incident Type					
X-STREET: INWOOD PLACE		DISTRICT: WD09									
						Arrived 0000	Cleared 1157	Weather	Clear Exception	<input checked="" type="checkbox"/>	
						Alcohol Related <input type="checkbox"/>	Drug Related <input type="checkbox"/>	Domestic Related <input type="checkbox"/>	Bias Related <input type="checkbox"/>	Video Available <input type="checkbox"/>	
19-28261		08/15/2019	Thu	MP	rm1042	RAD 370	MV STOP/VIOLATION				
<u>Location</u>		BANK OF AMERICA		<u>Times</u>		<u>Primary Officer</u>	<u>Status</u>	<u>Disposition</u>	<u>Approved</u>		
161 MAPLEWOOD AVE		MAPLEWOOD NJ		Received 1251		Dispatched 1252	0406	NEW	RES		
X-STREET:		DISTRICT:		Arrived 1253		Cleared 1256	Weather	Clear Exception	<input checked="" type="checkbox"/>		
						Alcohol Related <input type="checkbox"/>	Drug Related <input type="checkbox"/>	Domestic Related <input type="checkbox"/>	Bias Related <input type="checkbox"/>	Video Available <input type="checkbox"/>	
19-40029		11/21/2019	Thu	PD	nr984	RAD 400	DISPATCH ALARM				
<u>Location</u>		BANK OF AMERICA		<u>Times</u>		<u>Primary Officer</u>	<u>Status</u>	<u>Disposition</u>	<u>Approved</u>		
161 MAPLEWOOD AVE		MAPLEWOOD NJ		Received 0105		Dispatched 0106	0418	SELF	RES		
X-STREET: INWOOD PLACE		DISTRICT: WD09		Arrived 0000		Cleared 0114	Weather	Clear Exception	<input checked="" type="checkbox"/>		
						Alcohol Related <input type="checkbox"/>	Drug Related <input type="checkbox"/>	Domestic Related <input type="checkbox"/>	Bias Related <input type="checkbox"/>	Video Available <input type="checkbox"/>	
19-01726		01/13/2019	Sun	PD	pb1035	RAD 405	Signal Engine				
<u>Location</u>		161 MAPLEWOOD AVE		<u>Times</u>		<u>Primary Officer</u>	<u>Status</u>	<u>Disposition</u>	<u>Approved</u>		
		MAPLEWOOD NJ		Received 0948		Dispatched 0948	0411	DFIRE	RES		
X-STREET: INWOOD PLACE		DISTRICT: WD09		Arrived 0000		Cleared 1015	Weather	Clear Exception	<input checked="" type="checkbox"/>		
						Alcohol Related <input type="checkbox"/>	Drug Related <input type="checkbox"/>	Domestic Related <input type="checkbox"/>	Bias Related <input type="checkbox"/>	Video Available <input type="checkbox"/>	
19-06071		02/16/2019	Sat	PD	pb1035	RAD 4201	Emergency Transportation				
<u>Location</u>		161 MAPLEWOOD AVE		<u>Times</u>		<u>Primary Officer</u>	<u>Status</u>	<u>Disposition</u>	<u>Approved</u>		
		MAPLEWOOD NJ		Received 1021		Dispatched 1024	0376	DEMS	RES		
X-STREET: INWOOD PLACE		DISTRICT: WD09		Arrived 0000		Cleared 1042	Weather	Clear Exception	<input type="checkbox"/>		
						Alcohol Related <input type="checkbox"/>	Drug Related <input type="checkbox"/>	Domestic Related <input type="checkbox"/>	Bias Related <input type="checkbox"/>	Video Available <input type="checkbox"/>	
19-14712		04/24/2019	Wed	PD	bm1001	RAD 370	MV STOP/VIOLATION				
<u>Location</u>		BANK OF AMERICA		<u>Times</u>		<u>Primary Officer</u>	<u>Status</u>	<u>Disposition</u>	<u>Approved</u>		
161 MAPLEWOOD AVE		MAPLEWOOD NJ		Received 0949		Dispatched 0950	0414	NEW	SUM		
X-STREET:		DISTRICT:		Arrived 0950		Cleared 0955	Weather	Clear Exception	<input checked="" type="checkbox"/>		
						Alcohol Related <input type="checkbox"/>	Drug Related <input type="checkbox"/>	Domestic Related <input type="checkbox"/>	Bias Related <input type="checkbox"/>	Video Available <input type="checkbox"/>	
20-22793		08/06/2020	Thu	PD	yl1050	TELE 400	DISPATCH ALARM				
<u>Location</u>		161 MAPLEWOOD AVE		<u>Times</u>		<u>Primary Officer</u>	<u>Status</u>	<u>Disposition</u>	<u>Approved</u>		
		MAPLEWOOD NJ		Received 2123		Dispatched 2124	0425	NEW	RES		



MAPLEWOOD TWP POLICE DEPT

Basic Incident Listing



Run Date: 05/05/2023 10:51:08

Page 6

Log Number	Incd #	Date Received	AGY	Dspr	Source	Incident Type							
X-STREET: INWOOD PLACE		DISTRICT: WD09											
				Arrived	0000	Cleared	2159	Weather	Clear Exception	<input checked="" type="checkbox"/>			
				Alcohol Related	<input type="checkbox"/>	Drug Related	<input type="checkbox"/>	Domestic Related	<input type="checkbox"/>	Bias Related	<input type="checkbox"/>	Video Available	<input type="checkbox"/>
20-17215		06/10/2020	Wed	PD	rw310	RAD	400	DISPATCH ALARM					
Location	161					Times		Primary Officer	Status	Disposition	Approved		
	161 MAPLEWOOD AVE	MAPLEWOOD	NJ			Received	1304	Dispatched	1305	0399	NEW	RES	
	X-STREET: INWOOD PLACE	DISTRICT: WD09		Arrived	0000	Cleared	1345	Weather	Clear Exception	<input checked="" type="checkbox"/>			
				Alcohol Related	<input type="checkbox"/>	Drug Related	<input type="checkbox"/>	Domestic Related	<input type="checkbox"/>	Bias Related	<input type="checkbox"/>	Video Available	<input type="checkbox"/>
19-03623		01/28/2019	Mon	PD	bm1001	RAD	370	MV STOP/VIOLATION					
Location	BANK OF AMERICA					Times		Primary Officer	Status	Disposition	Approved		
	161 MAPLEWOOD AVE	MAPLEWOOD	NJ			Received	1010	Dispatched	1011	0371	NEW	SUM	
	X-STREET:	DISTRICT:		Arrived	0000	Cleared	1014	Weather	Clear Exception	<input checked="" type="checkbox"/>			
				Alcohol Related	<input type="checkbox"/>	Drug Related	<input type="checkbox"/>	Domestic Related	<input type="checkbox"/>	Bias Related	<input type="checkbox"/>	Video Available	<input type="checkbox"/>
19-03620		01/28/2019	Mon	PD	bm1001	RAD	370	MV STOP/VIOLATION					
Location	BANK OF AMERICA					Times		Primary Officer	Status	Disposition	Approved		
	161 MAPLEWOOD AVE	MAPLEWOOD	NJ			Received	0956	Dispatched	0956	0380	NEW	RES	
	X-STREET:	DISTRICT:		Arrived	1001	Cleared	1015	Weather	Clear Exception	<input checked="" type="checkbox"/>			
				Alcohol Related	<input type="checkbox"/>	Drug Related	<input type="checkbox"/>	Domestic Related	<input type="checkbox"/>	Bias Related	<input type="checkbox"/>	Video Available	<input type="checkbox"/>
19-44789		12/31/2019	Tue		bm1001		409	Regular 2Eng 1Tk					
Location	161 MAPLEWOOD AVE	MAPLEWOOD	NJ			Times		Primary Officer	Status	Disposition	Approved		
	X-STREET: INWOOD PLACE	DISTRICT: WD09		Received	1219	Dispatched	0000		NEW	RES			
				Arrived	0000	Cleared	1341	Weather	Clear Exception	<input checked="" type="checkbox"/>			
				Alcohol Related	<input type="checkbox"/>	Drug Related	<input type="checkbox"/>	Domestic Related	<input type="checkbox"/>	Bias Related	<input type="checkbox"/>	Video Available	<input type="checkbox"/>
19-24321		07/12/2019	Fri	PD	yl1050	911	3533	Mva Reportable Car To Car					
Location	161 MAPLEWOOD AVE	MAPLEWOOD	NJ			Times		Primary Officer	Status	Disposition	Approved		
	X-STREET: INWOOD PLACE	DISTRICT: WD09		Received	1826	Dispatched	1827	0424	NEW	RES			
				Arrived	1829	Cleared	1846	Weather	Clear Exception	<input checked="" type="checkbox"/>			
						SNOW							
				Alcohol Related	<input type="checkbox"/>	Drug Related	<input type="checkbox"/>	Domestic Related	<input type="checkbox"/>	Bias Related	<input type="checkbox"/>	Video Available	<input type="checkbox"/>
20-07280		02/29/2020	Sat	PD	tb975	RAD	370	MV STOP/VIOLATION					
Location	BANK OF AMERICA					Times		Primary Officer	Status	Disposition	Approved		
	161 MAPLEWOOD AVE	MAPLEWOOD	NJ			Received	1040	Dispatched	1040	0414	SELF	SUM	



MAPLEWOOD TWP POLICE DEPT

Basic Incident Listing



Run Date: 05/05/2023 10:51:10

Page 7

Log Number	Incd #	Date Received	AGY	Dspr	Source	Incident Type							
X-STREET:		DISTRICT:											
				Arrived	1040	Cleared	1044	Weather	Clear Exception	<input checked="" type="checkbox"/>			
				Alcohol Related	<input type="checkbox"/>	Drug Related	<input type="checkbox"/>	Domestic Related	<input type="checkbox"/>	Bias Related	<input type="checkbox"/>	Video Available	<input type="checkbox"/>
19-21137		06/15/2019	Sat	PD	pb1035	RAD	370	MV STOP/VIOLATION					
<u>Location</u>	BANK OF AMERICA				<u>Times</u>		<u>Primary Officer</u>	<u>Status</u>	<u>Disposition</u>	<u>Approved</u>			
	161 MAPLEWOOD AVE		MAPLEWOOD NJ		Received	1129	Dispatched	1130	0414	SELF	SUM		
X-STREET:		DISTRICT:		Arrived	0000	Cleared	1134	Weather	Clear Exception	<input checked="" type="checkbox"/>			
				Alcohol Related	<input type="checkbox"/>	Drug Related	<input type="checkbox"/>	Domestic Related	<input type="checkbox"/>	Bias Related	<input type="checkbox"/>	Video Available	<input type="checkbox"/>
18-44187		12/10/2018	Mon	MP		RAD	7070	Inspections					
<u>Location</u>	161 MAPLEWOOD AVE		MAPLEWOOD NJ		<u>Times</u>		<u>Primary Officer</u>	<u>Status</u>	<u>Disposition</u>	<u>Approved</u>			
	X-STREET:		DISTRICT: WEST		Received	0355	Dispatched	0355	0423	SELF	RES		
				Arrived	0355	Cleared	0403	Weather	Clear Exception	<input type="checkbox"/>			
				Alcohol Related	<input type="checkbox"/>	Drug Related	<input type="checkbox"/>	Domestic Related	<input type="checkbox"/>	Bias Related	<input type="checkbox"/>	Video Available	<input type="checkbox"/>
19-44313		12/27/2019	Fri		pb1035	WALK	3600	Hit And Run					
<u>Location</u>	BANK OF AMERICA				<u>Times</u>		<u>Primary Officer</u>	<u>Status</u>	<u>Disposition</u>	<u>Approved</u>			
	161 MAPLEWOOD AVE		MAPLEWOOD NJ		Received	1304	Dispatched	0000	0399	NEW	RES		
X-STREET:		DISTRICT:		Arrived	0000	Cleared	1310	Weather	Clear Exception	<input checked="" type="checkbox"/>			
				Alcohol Related	<input type="checkbox"/>	Drug Related	<input type="checkbox"/>	Domestic Related	<input type="checkbox"/>	Bias Related	<input type="checkbox"/>	Video Available	<input type="checkbox"/>
19-02798		01/21/2019	Mon	PD	tb975	TELE	4203	Refused Medical Aid					
<u>Location</u>	BANK OF AMERICA				<u>Times</u>		<u>Primary Officer</u>	<u>Status</u>	<u>Disposition</u>	<u>Approved</u>			
	161 MAPLEWOOD AVE		MAPLEWOOD NJ		Received	2334	Dispatched	2334	0422	DPOL	RES		
X-STREET:		DISTRICT:		Arrived	0000	Cleared	0023	Weather	Clear Exception	<input checked="" type="checkbox"/>			
				Alcohol Related	<input type="checkbox"/>	Drug Related	<input type="checkbox"/>	Domestic Related	<input type="checkbox"/>	Bias Related	<input type="checkbox"/>	Video Available	<input type="checkbox"/>
19-42471		12/12/2019	Thu	PD	kp995	RAD	4800	Special Crime Detail					
<u>Location</u>	161 MAPLEWOOD AVE		MAPLEWOOD NJ		<u>Times</u>		<u>Primary Officer</u>	<u>Status</u>	<u>Disposition</u>	<u>Approved</u>			
	X-STREET: INWOOD PLACE		DISTRICT: WD09		Received	2123	Dispatched	2124	0357	SELF	RES		
				Arrived	2126	Cleared	2156	Weather	Clear Exception	<input checked="" type="checkbox"/>			
				Alcohol Related	<input type="checkbox"/>	Drug Related	<input type="checkbox"/>	Domestic Related	<input type="checkbox"/>	Bias Related	<input type="checkbox"/>	Video Available	<input type="checkbox"/>
19-30518		09/04/2019	Wed	PD	bm1001	911	3500	Mv Accident					
<u>Location</u>	BANK OF AMERICA				<u>Times</u>		<u>Primary Officer</u>	<u>Status</u>	<u>Disposition</u>	<u>Approved</u>			
	161 MAPLEWOOD AVE		MAPLEWOOD NJ		Received	1048	Dispatched	1050	0406	NEW	RES		

Log Number	Incd #	Date Received	AGY	Dspr	Source	Incident Type
<div>X-STREET: DISTRICT:</div>						
<div>Arrived 1059 Cleared 1107 Weather CLEAR</div>						
<div>Alcohol Related <input type="checkbox"/> Drug Related <input type="checkbox"/> Domestic Related <input type="checkbox"/> Bias Related <input type="checkbox"/> Video Available <input type="checkbox"/> Clear Exception <input checked="" type="checkbox"/></div>						
19-34067		10/04/2019 Fri		rm1042	RAD	POLICE Police Information
<div>Location 161 MAPLEWOOD AVE MAPLEWOOD NJ</div>						
<div>X-STREET: INWOOD PLACE DISTRICT: WD09</div>						
<div>Times Primary Officer Status Disposition Approved</div>						
<div>Received 1254 Dispatched 0000 NEW RES</div>						
<div>Arrived 0000 Cleared 1459 Weather Clear Exception <input checked="" type="checkbox"/></div>						
<div>Alcohol Related <input type="checkbox"/> Drug Related <input type="checkbox"/> Domestic Related <input type="checkbox"/> Bias Related <input type="checkbox"/> Video Available <input type="checkbox"/></div>						
19-27527		08/09/2019 Fri	PD	kp995	911	4400 Animal Complaint
<div>Location BANK OF AMERICA</div>						
<div>161 MAPLEWOOD AVE MAPLEWOOD NJ</div>						
<div>X-STREET: DISTRICT:</div>						
<div>Times Primary Officer Status Disposition Approved</div>						
<div>Received 1159 Dispatched 1202 0415 DPOL RES</div>						
<div>Arrived 1206 Cleared 1208 Weather Clear Exception <input checked="" type="checkbox"/></div>						
<div>Alcohol Related <input type="checkbox"/> Drug Related <input type="checkbox"/> Domestic Related <input type="checkbox"/> Bias Related <input type="checkbox"/> Video Available <input type="checkbox"/></div>						
19-16952		05/11/2019 Sat	PD	rm1042	RAD	370 MV STOP/VIOLATION
<div>Location BANK OF AMERICA</div>						
<div>161 MAPLEWOOD AVE MAPLEWOOD NJ</div>						
<div>X-STREET: DISTRICT:</div>						
<div>Times Primary Officer Status Disposition Approved</div>						
<div>Received 1006 Dispatched 1007 0414 NEW SUM</div>						
<div>Arrived 1007 Cleared 1014 Weather Clear Exception <input checked="" type="checkbox"/></div>						
<div>Alcohol Related <input type="checkbox"/> Drug Related <input type="checkbox"/> Domestic Related <input type="checkbox"/> Bias Related <input type="checkbox"/> Video Available <input type="checkbox"/></div>						
18-45317		12/19/2018 Wed		MP	TELE	400 DISPATCH ALARM
<div>Location BOA</div>						
<div>161 MAPLEWOOD AVE MAPLEWOOD NJ</div>						
<div>X-STREET: DISTRICT: WEST</div>						
<div>Times Primary Officer Status Disposition Approved</div>						
<div>Received 0837 Dispatched 0837 0376 DPOL RES</div>						
<div>Arrived 0837 Cleared 0838 Weather Clear Exception <input type="checkbox"/></div>						
<div>Alcohol Related <input type="checkbox"/> Drug Related <input type="checkbox"/> Domestic Related <input type="checkbox"/> Bias Related <input type="checkbox"/> Video Available <input type="checkbox"/></div>						
19-34858		10/11/2019 Fri	PD	kp995	911	4201 Emergency Transportation
<div>Location 161 MAPLEWOOD AVE MAPLEWOOD NJ</div>						
<div>X-STREET: INWOOD PLACE DISTRICT: WD09</div>						
<div>Times Primary Officer Status Disposition Approved</div>						
<div>Received 1548 Dispatched 1550 0427 DPOL RES</div>						
<div>Arrived 1550 Cleared 1604 Weather Clear Exception <input checked="" type="checkbox"/></div>						
<div>Alcohol Related <input type="checkbox"/> Drug Related <input type="checkbox"/> Domestic Related <input type="checkbox"/> Bias Related <input type="checkbox"/> Video Available <input type="checkbox"/></div>						
19-21013		06/14/2019 Fri	PD	bm1001	WALK	3600 Hit And Run
<div>Location BANK OF AMERICA</div>						
<div>161 MAPLEWOOD AVE MAPLEWOOD NJ</div>						
<div>Times Primary Officer Status Disposition Approved</div>						
<div>Received 0728 Dispatched 0838 CITZ NEW RES</div>						



MAPLEWOOD TWP POLICE DEPT

Basic Incident Listing



Run Date: 05/05/2023 10:51:13

Page 9

Log Number	Incd #	Date Received	AGY	Dspr	Source	Incident Type							
X-STREET:		DISTRICT:											
				Arrived	0000	Cleared	0838	Weather	Clear Exception	<input checked="" type="checkbox"/>			
				Alcohol Related	<input type="checkbox"/>	Drug Related	<input type="checkbox"/>	Domestic Related	<input type="checkbox"/>	Bias Related	<input type="checkbox"/>	Video Available	<input type="checkbox"/>
19-25070		07/19/2019	Fri	PD	rm1042	RAD	2400	Disorderly Conduct					
<u>Location</u>				<u>Times</u>		<u>Primary Officer</u>		<u>Status</u>	<u>Disposition</u>	<u>Approved</u>			
161 MAPLEWOOD AVE		MAPLEWOOD NJ		Received	1452	Dispatched	1453	0405	NEW	RES			
X-STREET: INWOOD PLACE		DISTRICT: WD09		Arrived	0000	Cleared	1640	Weather	Clear Exception	<input checked="" type="checkbox"/>			
				Alcohol Related	<input type="checkbox"/>	Drug Related	<input type="checkbox"/>	Domestic Related	<input type="checkbox"/>	Bias Related	<input type="checkbox"/>	Video Available	<input type="checkbox"/>
19-39941		11/20/2019	Wed	PD	yl1050	TELE	7084	CHECK CONDITIONS					
<u>Location</u>				<u>Times</u>		<u>Primary Officer</u>		<u>Status</u>	<u>Disposition</u>	<u>Approved</u>			
BANK OF AMERICA				Received	1414	Dispatched	1418	0418	NEW	RES			
161 MAPLEWOOD AVE		MAPLEWOOD NJ		Arrived	1418	Cleared	1420	Weather	Clear Exception	<input checked="" type="checkbox"/>			
X-STREET:		DISTRICT:											
				Alcohol Related	<input type="checkbox"/>	Drug Related	<input type="checkbox"/>	Domestic Related	<input type="checkbox"/>	Bias Related	<input type="checkbox"/>	Video Available	<input type="checkbox"/>
20-35707		12/22/2020	Tue	PD	jl326	TELE	2400	Disorderly Conduct					
<u>Location</u>				<u>Times</u>		<u>Primary Officer</u>		<u>Status</u>	<u>Disposition</u>	<u>Approved</u>			
BANK OF AMERICA				Received	2044	Dispatched	2052	0411	NEW	RES			
161 MAPLEWOOD AVE		MAPLEWOOD NJ		Arrived	0000	Cleared	2056	Weather	Clear Exception	<input checked="" type="checkbox"/>			
X-STREET:		DISTRICT:											
				Alcohol Related	<input type="checkbox"/>	Drug Related	<input type="checkbox"/>	Domestic Related	<input type="checkbox"/>	Bias Related	<input type="checkbox"/>	Video Available	<input type="checkbox"/>
20-30900		11/03/2020	Tue	PD	cw388	TELE	7084	CHECK CONDITIONS					
<u>Location</u>				<u>Times</u>		<u>Primary Officer</u>		<u>Status</u>	<u>Disposition</u>	<u>Approved</u>			
BANK OF AMERICA				Received	1134	Dispatched	1137	0405	NEW	RES			
161 MAPLEWOOD AVE		MAPLEWOOD NJ		Arrived	0000	Cleared	1140	Weather	Clear Exception	<input checked="" type="checkbox"/>			
X-STREET:		DISTRICT:											
				Alcohol Related	<input type="checkbox"/>	Drug Related	<input type="checkbox"/>	Domestic Related	<input type="checkbox"/>	Bias Related	<input type="checkbox"/>	Video Available	<input type="checkbox"/>
20-20154		07/10/2020	Fri	MP	yl1050	TELE	405	Signal Engine					
<u>Location</u>				<u>Times</u>		<u>Primary Officer</u>		<u>Status</u>	<u>Disposition</u>	<u>Approved</u>			
BANK OF AMERICA				Received	1815	Dispatched	0000		NEW	RES			
161 MAPLEWOOD AVE		MAPLEWOOD NJ		Arrived	0000	Cleared	1912	Weather	Clear Exception	<input checked="" type="checkbox"/>			
X-STREET:		DISTRICT:											
				Alcohol Related	<input type="checkbox"/>	Drug Related	<input type="checkbox"/>	Domestic Related	<input type="checkbox"/>	Bias Related	<input type="checkbox"/>	Video Available	<input type="checkbox"/>
20-15725		05/26/2020	Tue	PD	yl1050	TELE	400	DISPATCH ALARM					
<u>Location</u>				<u>Times</u>		<u>Primary Officer</u>		<u>Status</u>	<u>Disposition</u>	<u>Approved</u>			
161 MAPLEWOOD AVE		MAPLEWOOD NJ		Received	0900	Dispatched	0902	0395	NEW	RES			



MAPLEWOOD TWP POLICE DEPT

Basic Incident Listing



Run Date: 05/05/2023 10:51:14

Page 10

Log Number Incd # Date Received AGY Dspr Source Incident Type

X-STREET: INWOOD PLACE

DISTRICT: WD09

Arrived **0908** Cleared **0920** Weather Clear Exception ☒

Alcohol Related ☐ Drug Related ☐ Domestic Related ☐ Bias Related ☐ Video Available ☐

21-12366 05/02/2021 Sun

PD pb1035

RAD

405

Signal Engine

Location

**BANK OF AMERICA
161 MAPLEWOOD AVE
X-STREET:**

**MAPLEWOOD NJ
DISTRICT:**

Times

Received **1720**

Dispatched **1721**

Primary Officer

Status

Disposition

Approved

0420

DPOL

RES

Arrived **1724**

Cleared **1758**

Weather

Clear Exception



Alcohol Related ☐ Drug Related ☐ Domestic Related ☐ Bias Related ☐ Video Available ☐

21-14755 05/22/2021 Sat

PD yl1050

RAD

4950

Found Property

Location

**IPAD RETURNED
161 MAPLEWOOD AVE
X-STREET:**

**MAPLEWOOD NJ
DISTRICT:**

Times

Received **2105**

Dispatched **2115**

Primary Officer

Status

Disposition

Approved

0431

NEW

RES

Arrived **2115**

Cleared **2117**

Weather

Clear Exception



CLEAR

Alcohol Related ☐ Drug Related ☐ Domestic Related ☐ Bias Related ☐ Video Available ☐

TOTAL: 57

DATE	CALL TYPE	INCIDENT #	LOCATION
5/21/2022 7:18	ALARM FIRE COMMERCIAL PROPERTY	2022-15772	10 DURAND ROAD, MAPLEWOOD NJ 07040
11/6/2021 20:55	MEDICAL AID	2021-43552	10 DURAND ROAD, MAPLEWOOD NJ 07040
5/1/2023 14:11	DB SELF INITIATED INVESTIGATION	2023-13096	10 DURAND ROAD, MAPLEWOOD NJ 07040
4/28/2023 18:04	POLICE INFORMATION	2023-12858	10 DURAND ROAD, MAPLEWOOD NJ 07040
1/28/2023 18:09	HIT AND RUN	2023-03279	10 DURAND ROAD, MAPLEWOOD NJ 07040
12/21/2022 16:46	CHECK CONDITIONS	2022-38705	10 DURAND ROAD, MAPLEWOOD NJ 07040
10/7/2022 14:31	FIRE CALL OTHER	2022-31051	10 DURAND ROAD, MAPLEWOOD NJ 07040
9/5/2022 5:28	FIRE CALL OTHER	2022-27349	10 DURAND ROAD, MAPLEWOOD NJ 07040
6/21/2022 20:03	ALARM-FIRE	2022-19450	10 DURAND ROAD, MAPLEWOOD NJ 07040
6/21/2022 15:04	FIRE CALL COMMERCIAL	2022-19419	10 DURAND ROAD, MAPLEWOOD NJ 07040
2/14/2022 12:57	FIRE CALL COMMERCIAL	2022-04890	10 DURAND ROAD, MAPLEWOOD NJ 07040
2/2/2023 18:42	ALARM BURGLARY	2023-04045	11 INWOOD PLACE, MAPLEWOOD NJ 07040
2/2/2022 9:05	ALARM BURGLARY	2022-03583	11 INWOOD PLACE, MAPLEWOOD NJ 07040
11/16/2022 16:17	BARRACADE SET UP	2022-35174	145 MAPLEWOOD AVENUE, MAPLEWOOD NJ 07040
3/1/2023 13:02	POLICE INFORMATION	2023-07088	145 MAPLEWOOD AVENUE, MAPLEWOOD NJ 07040
2/16/2023 14:02	CHECK CONDITIONS	2023-05659	145 MAPLEWOOD AVENUE, MAPLEWOOD NJ 07040
9/9/2022 12:13	CHECK CONDITIONS	2022-27915	145 MAPLEWOOD AVENUE, MAPLEWOOD NJ 07040
4/2/2023 11:02	ALARM BURGLARY	2023-10259	149 MAPLEWOOD AVENUE, MAPLEWOOD NJ 07040
2/24/2023 15:33	ALARM FIRE COMMERCIAL PROPERTY	2023-06600	149 MAPLEWOOD AVENUE, MAPLEWOOD NJ 07040

2/24/2023 13:49	POLICE INFORMATION	2023- 06593	149 MAPLEWOOD AVENUE, MAPLEWOOD NJ 07040
2/23/2023 21:07	ALARM FIRE COMMERCIAL PROPERTY	2023- 06510	149 MAPLEWOOD AVENUE, MAPLEWOOD NJ 07040
2/22/2023 21:03	ALARM FIRE COMMERCIAL PROPERTY	2023- 06375	149 MAPLEWOOD AVENUE, MAPLEWOOD NJ 07040
2/1/2023 19:03	MEDICAL AID	2023- 03895	149 MAPLEWOOD AVENUE, MAPLEWOOD NJ 07040
4/28/2023 9:15	ALARM BURGLARY	2023- 12817	149 MAPLEWOOD AVENUE, MAPLEWOOD NJ 07040
4/21/2023 6:37	ALARM BURGLARY	2023- 12174	149 MAPLEWOOD AVENUE, MAPLEWOOD NJ 07040
3/24/2023 7:14	ALARM BURGLARY	2023- 09350	149 MAPLEWOOD AVENUE, MAPLEWOOD NJ 07040
1/26/2023 7:23	ALARM BURGLARY	2023- 02988	149 MAPLEWOOD AVENUE, MAPLEWOOD NJ 07040
10/18/2022 9:49	ALARM BURGLARY	2022- 32177	149 MAPLEWOOD AVENUE, MAPLEWOOD NJ 07040
8/15/2022 10:06	ALARM BURGLARY	2022- 25140	149 MAPLEWOOD AVENUE, MAPLEWOOD NJ 07040
7/16/2022 17:47	DISORDERLY CONDUCT	2022- 22032	149 MAPLEWOOD AVENUE, MAPLEWOOD NJ 07040
5/31/2022 10:25	ALARM BURGLARY	2022- 16934	149 MAPLEWOOD AVENUE, MAPLEWOOD NJ 07040
4/18/2022 9:14	ALARM BURGLARY	2022- 11997	149 MAPLEWOOD AVENUE, MAPLEWOOD NJ 07040
3/13/2022 8:25	ALARM BURGLARY	2022- 07834	149 MAPLEWOOD AVENUE, MAPLEWOOD NJ 07040
4/19/2023 18:25	911 CALL HANG UP/ABANDON	2023- 12026	155 MAPLEWOOD AVENUE, MAPLEWOOD NJ 07040
4/15/2023 15:09	911 CALL HANG UP/ABANDON	2023- 11595	155 MAPLEWOOD AVENUE, MAPLEWOOD NJ 07040
4/13/2023 21:49	911 CALL HANG UP/ABANDON	2023- 11433	155 MAPLEWOOD AVENUE, MAPLEWOOD NJ 07040
4/13/2023 17:58	911 CALL HANG UP/ABANDON	2023- 11414	155 MAPLEWOOD AVENUE, MAPLEWOOD NJ 07040
4/6/2023 17:00	911 CALL HANG UP/ABANDON	2023- 10767	155 MAPLEWOOD AVENUE, MAPLEWOOD NJ 07040
3/31/2023 20:31	911 CALL HANG UP/ABANDON	2023- 10123	155 MAPLEWOOD AVENUE, MAPLEWOOD NJ 07040

3/30/2023 18:49	911 CALL HANG UP/ABANDON	2023- 10017	155 MAPLEWOOD AVENUE, MAPLEWOOD NJ 07040
3/25/2023 20:02	ANIMAL COMPLAINT	2023- 09477	155 MAPLEWOOD AVENUE, MAPLEWOOD NJ 07040
3/22/2023 17:10	911 CALL HANG UP/ABANDON	2023- 09188	155 MAPLEWOOD AVENUE, MAPLEWOOD NJ 07040
3/9/2023 15:29	911 CALL HANG UP/ABANDON	2023- 07933	155 MAPLEWOOD AVENUE, MAPLEWOOD NJ 07040
3/8/2023 15:56	911 CALL HANG UP/ABANDON	2023- 07853	155 MAPLEWOOD AVENUE, MAPLEWOOD NJ 07040
3/8/2023 15:30	911 CALL HANG UP/ABANDON	2023- 07850	155 MAPLEWOOD AVENUE, MAPLEWOOD NJ 07040
3/8/2023 15:28	911 CALL HANG UP/ABANDON	2023- 07849	155 MAPLEWOOD AVENUE, MAPLEWOOD NJ 07040
2/24/2023 17:14	911 CALL HANG UP/ABANDON	2023- 06607	155 MAPLEWOOD AVENUE, MAPLEWOOD NJ 07040
2/18/2023 19:25	SUSPICIOUS CONDITION	2023- 05896	155 MAPLEWOOD AVENUE, MAPLEWOOD NJ 07040
2/17/2023 16:29	911 CALL HANG UP/ABANDON	2023- 05784	155 MAPLEWOOD AVENUE, MAPLEWOOD NJ 07040
2/15/2023 19:54	ALARM FIRE COMMERCIAL PROPERTY	2023- 05567	155 MAPLEWOOD AVENUE, MAPLEWOOD NJ 07040
2/8/2023 15:19	911 CALL HANG UP/ABANDON	2023- 04780	155 MAPLEWOOD AVENUE, MAPLEWOOD NJ 07040
1/28/2023 16:45	911 CALL HANG UP/ABANDON	2023- 03269	155 MAPLEWOOD AVENUE, MAPLEWOOD NJ 07040
1/14/2023 21:38	HIT AND RUN	2023- 01617	155 MAPLEWOOD AVENUE, MAPLEWOOD NJ 07040
1/6/2023 20:50	911 CALL HANG UP/ABANDON	2023- 00670	155 MAPLEWOOD AVENUE, MAPLEWOOD NJ 07040
12/12/2022 16:08	911 CALL HANG UP/ABANDON	2022- 37788	155 MAPLEWOOD AVENUE, MAPLEWOOD NJ 07040
11/23/2022 18:42	911 CALL HANG UP/ABANDON	2022- 35859	155 MAPLEWOOD AVENUE, MAPLEWOOD NJ 07040
10/22/2022 22:14	911 CALL HANG UP/ABANDON	2022- 32694	155 MAPLEWOOD AVENUE, MAPLEWOOD NJ 07040
10/13/2022 19:10	911 CALL HANG UP/ABANDON	2022- 31691	155 MAPLEWOOD AVENUE, MAPLEWOOD NJ 07040
10/4/2022 14:35	911 CALL HANG UP/ABANDON	2022- 30680	155 MAPLEWOOD AVENUE, MAPLEWOOD NJ 07040

9/15/2022 14:13	911 CALL HANG UP/ABANDON	2022- 28672	155 MAPLEWOOD AVENUE, MAPLEWOOD NJ 07040
9/1/2022 9:51	DB FOLLOWUP INVESTIGATION	2022- 26976	155 MAPLEWOOD AVENUE, MAPLEWOOD NJ 07040
8/5/2022 16:59	911 CALL HANG UP/ABANDON	2022- 24116	155 MAPLEWOOD AVENUE, MAPLEWOOD NJ 07040
7/20/2022 4:39	911 CALL HANG UP/ABANDON	2022- 22424	155 MAPLEWOOD AVENUE, MAPLEWOOD NJ 07040
6/24/2022 0:16	FIRE CALL RESIDENTIAL	2022- 19691	155 MAPLEWOOD AVENUE, MAPLEWOOD NJ 07040
6/8/2022 15:37	911 CALL HANG UP/ABANDON	2022- 17978	155 MAPLEWOOD AVENUE, MAPLEWOOD NJ 07040
4/30/2022 14:28	CHECK CONDITIONS	2022- 13511	155 MAPLEWOOD AVENUE, MAPLEWOOD NJ 07040
3/21/2022 15:16	CHECK CONDITIONS	2022- 08799	155 MAPLEWOOD AVENUE, MAPLEWOOD NJ 07040
2/15/2022 17:50	911 CALL HANG UP/ABANDON	2022- 05051	155 MAPLEWOOD AVENUE, MAPLEWOOD NJ 07040
1/18/2022 18:41	911 CALL HANG UP/ABANDON	2022- 01944	155 MAPLEWOOD AVENUE, MAPLEWOOD NJ 07040
12/16/2021 16:15	911 CALL HANG UP/ABANDON	2021- 47797	155 MAPLEWOOD AVENUE, MAPLEWOOD NJ 07040
11/9/2021 20:27	SPECIAL CRIME DETAIL	2021- 43826	155 MAPLEWOOD AVENUE, MAPLEWOOD NJ 07040
3/8/2022 10:35	FIRE CALL COMMERCIAL	2022- 07344	155 MAPLEWOOD AVENUE, MAPLEWOOD NJ 07040
1/2/2022 15:17	SUSPICIOUS CONDITION	2022- 00121	155 MAPLEWOOD AVENUE, MAPLEWOOD NJ 07040
11/10/2021 14:09	LIQUOR LICENSE INVESTIGATION	2021- 43931	155 MAPLEWOOD AVENUE, MAPLEWOOD NJ 07040
1/5/2022 9:18	LIQUOR LICENSE INVESTIGATION	2022- 00457	157 MAPLEWOOD AVENUE, MAPLEWOOD NJ 07040
10/14/2022 15:15	ALARM BURGLARY	2022- 31779	161 MAPLEWOOD AVENUE, MAPLEWOOD NJ 07040
1/13/2022 11:51	ALARM BURGLARY	2022- 01397	161 MAPLEWOOD AVENUE, MAPLEWOOD NJ 07040
12/8/2021 2:27	CHECK CONDITIONS	2021- 46765	161 MAPLEWOOD AVENUE, MAPLEWOOD NJ 07040
5/31/2022 20:04	HIT AND RUN	2022- 17009	161 MAPLEWOOD AVENUE, MAPLEWOOD NJ 07040

4/18/2022 21:37	SUSPICIOUS CONDITION	2022- 12081	161 MAPLEWOOD AVENUE, MAPLEWOOD NJ 07040
3/16/2022 8:56	ALARM BURGLARY	2022- 08206	161 MAPLEWOOD AVENUE, MAPLEWOOD NJ 07040
12/16/2021 23:42	ALARM OTHER	2021- 47831	161 MAPLEWOOD AVENUE, MAPLEWOOD NJ 07040
12/10/2021 18:05	TRAFFIC COMPLAINT	2021- 47107	161 MAPLEWOOD AVENUE, MAPLEWOOD NJ 07040
11/15/2021 10:41	SUSPICIOUS CONDITION	2021- 44418	161 MAPLEWOOD AVENUE, MAPLEWOOD NJ 07040